

**PLEASE READ!**

1. THE OWNER IS RESPONSIBLE FOR SUBMITTING PLANS AND SUPPORTING DATA TO GOVERNING BODIES FOR APPROVAL UNLESS OTHERWISE AGREED IN WRITING.
2. TRADES ARE RESPONSIBLE FOR VERIFYING THAT THEY ARE WORKING WITH THE LATEST PLAN BEFORE COMMENCING WORK.
3. THESE PLANS ARE TO BE USED IN CONJUNCTION WITH ARCHITECTURAL/ENGINEERING PLANS AND ANY CONFLICTS MUST BE CLARIFIED BEFORE PROCEEDING WITH WORK. NOTHING IN THESE PLANS IS INTENDED TO CONFLICT WITH GOVERNING CODES AND ANY CONFLICTS MUST BE RESOLVED BEFORE PROCEEDING.
4. ROUGHING IN DIMENSIONS SHOWN ARE FROM FINISHED FLOORS WALLS OR COLUMNS TO THE RECOMMENDED LOCATION WHERE THE STUB UP SHOULD TERMINATE THRU WALL OR FLOOR SO IT CAN BE BRANCHED TO THE CONNECTION POINT ON FIXTURE AT TIME OF FINAL CONNECTION BY OTHER TRADES.
5. ELECTRICAL CHARACTERISTICS ARE 120V-208V\_3 @ AS VERIFIED BY \_\_\_\_\_
6. ELECTRICAL CONTRACTOR NOTE
  - A. CONTRACTORS, DISCONNECTS AND/OR STARTERS ARE NOT SUPPLIED BY FOOD SERVICE CONTRACTOR.
  - B. ITEMS THAT MAY BE PART OF THIS CONTRACT MAY REQUIRE CONTROL OR INTERCONNECTING WIRING. THEY MAY INCLUDE
    1. FIRE PROTECTION SYSTEM
    2. EXHAUST SYSTEM
    3. FLOOD LIGHTS
    4. REFRIGERATION COMPONENTS
  - C. FURNISH AND INSTALL CORDS AND PLUGS ON ANYTHING MORE THAN 120V-20AMP. IT IS RECOMMENDED THAT ELECTRIC CONDUITS IN FLOOR BE STUDDED UP 3" ABOVE FINISHED FLOOR AND TERMINATED IN SUCH A MANNER THAT ADDITIONAL CONDUIT AND/OR JUNCTION BOX MAY BE MOUNTED AFTER EQUIPMENT IS IN PLACE. OTHER REFERENCE TO HEIGHT ON DRAWING INDICATES DISTANCE TO CENTER LINE OF BOX.
  7. PLUMBING MECHANICAL CONTRACTING NOTE
    - A. WATER FLOW PRESSURE AT DISHWASHING MACHINE CONNECTION NOT TO EXCEED 25 P.S.I. NOR BE LESS 20 P.S.I.
    - B. STEAM PRESSURE NOT TO EXCEED 25 P.S.I. ON ANY FOOD EQUIPMENT, UNLESS OTHERWISE NOTED.
    - C. SUPPLY SERVICE RATED SHUT OFF VALVES ON ALL WATER AND GAS LINES.
    - D. SUPPLY 140° HOT WATER TO ALL MECHANICAL DISHWASHERS OR BOOSTERS HEATERS AS REQUIRED.
    - E. UNLESS OTHERWISE SPECIFIED PROVIDE FLEXIBLE LINES ON ALL GAS EQUIPMENT.
    - F. ITEMS THAT ARE PART OF THIS CONTRACT MAY REQUIRE INTERCONNECTING PIPING. THEY MAY INCLUDE:
      1. DISHWASHER AND BOOSTER HEATERS
      2. DISPOSERS
    - G. ITEMS REQUIRING INDIRECT WASTE WILL BE PIPED BY PLUMBING CONTRACTOR.
    - H. UNLESS OTHERWISE SPECIFIED, SHUT OFF VALVES REQUIRED FOR FIRE PROTECTION SYSTEMS WILL BE PROVIDED AND INSTALLED BY PLUMBING CONTRACTOR.
    - I. PROVIDE GAS PRESSURE REGULATORS FOR SYSTEM PRESURES GREATER THAN 0.5 PSI

**PLAN VIEW**

1/4" = 1' - 0"

**CONTENTS**

K1	LAYOUT
K2	ISOMETRICS
K3	SCHEDULES
K4	ELECTRICAL
K5	PLUMBING
K6	SLAB LAYOUT
K7	VENTILATION
K8	MECHANICAL
K9	DIMENSIONS
K10	WALL BLOCKING
K11	WALKIN DEATILS
K12	INSTALLATION DEATILS

**EVA'S FOOD SERVICE  
TRAINING KITCHEN  
133-151 PRINC STREET  
PATERSON NJ 07500**

SCALE: AS NOTED  
DATE: 02/04/12  
DRAWN BY: DDB  
EP-TNK

**K1**  
LAYOUT  
OF 12

KITCHEN  
AND SUPPORT  
AREAS

No.	Date	By	Revision
04	2/6/12	ddb	DIMENSIONS AND SLAB LAYOUT
05	2/9/12	ddb	FULL SET

**Economy  
PAPER &  
RESTAURANT  
Supply Co., Inc.**  
180 Broad Street  
Clifton, NJ 07013  
**Wholesale Distributors Since 1932**

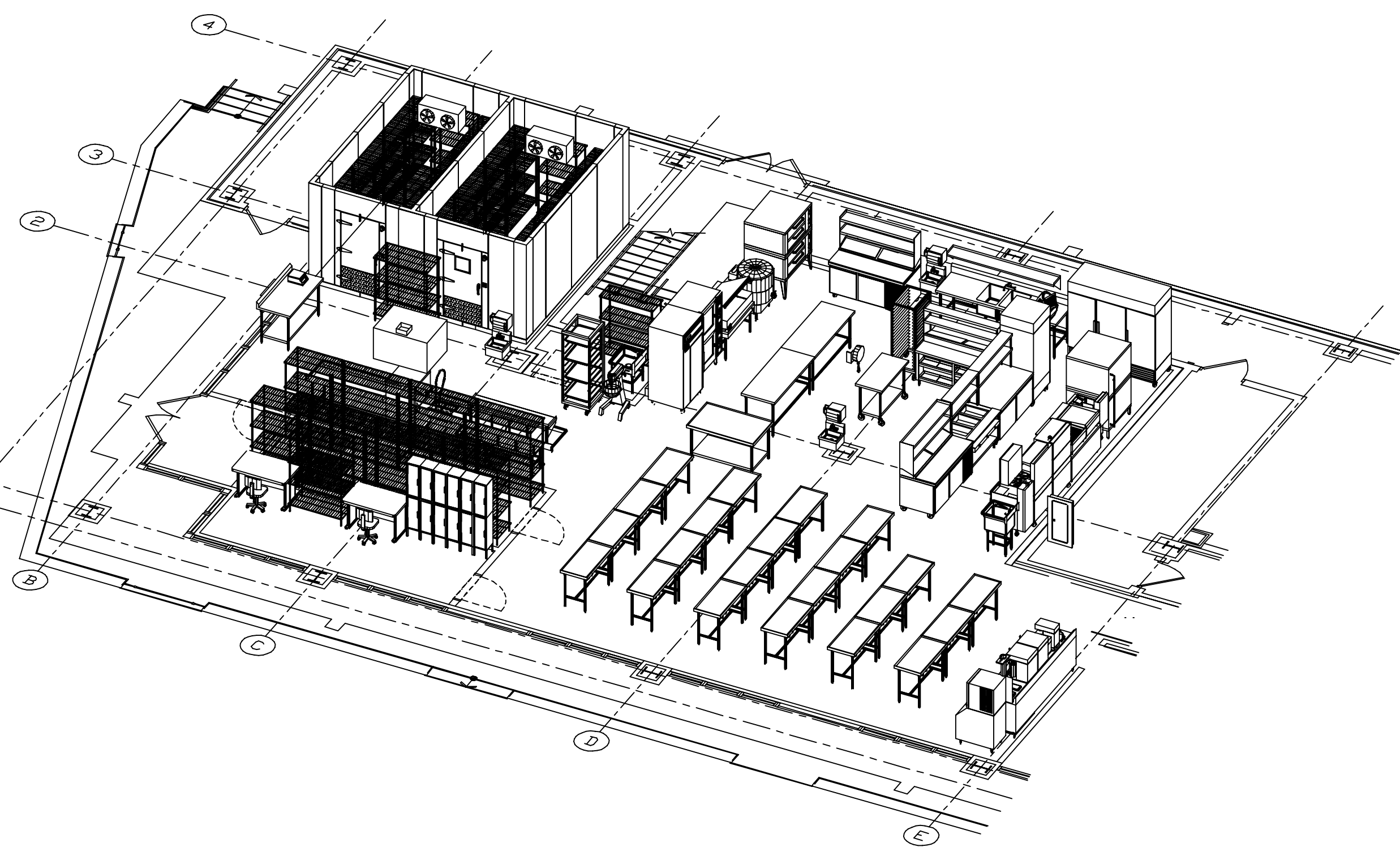
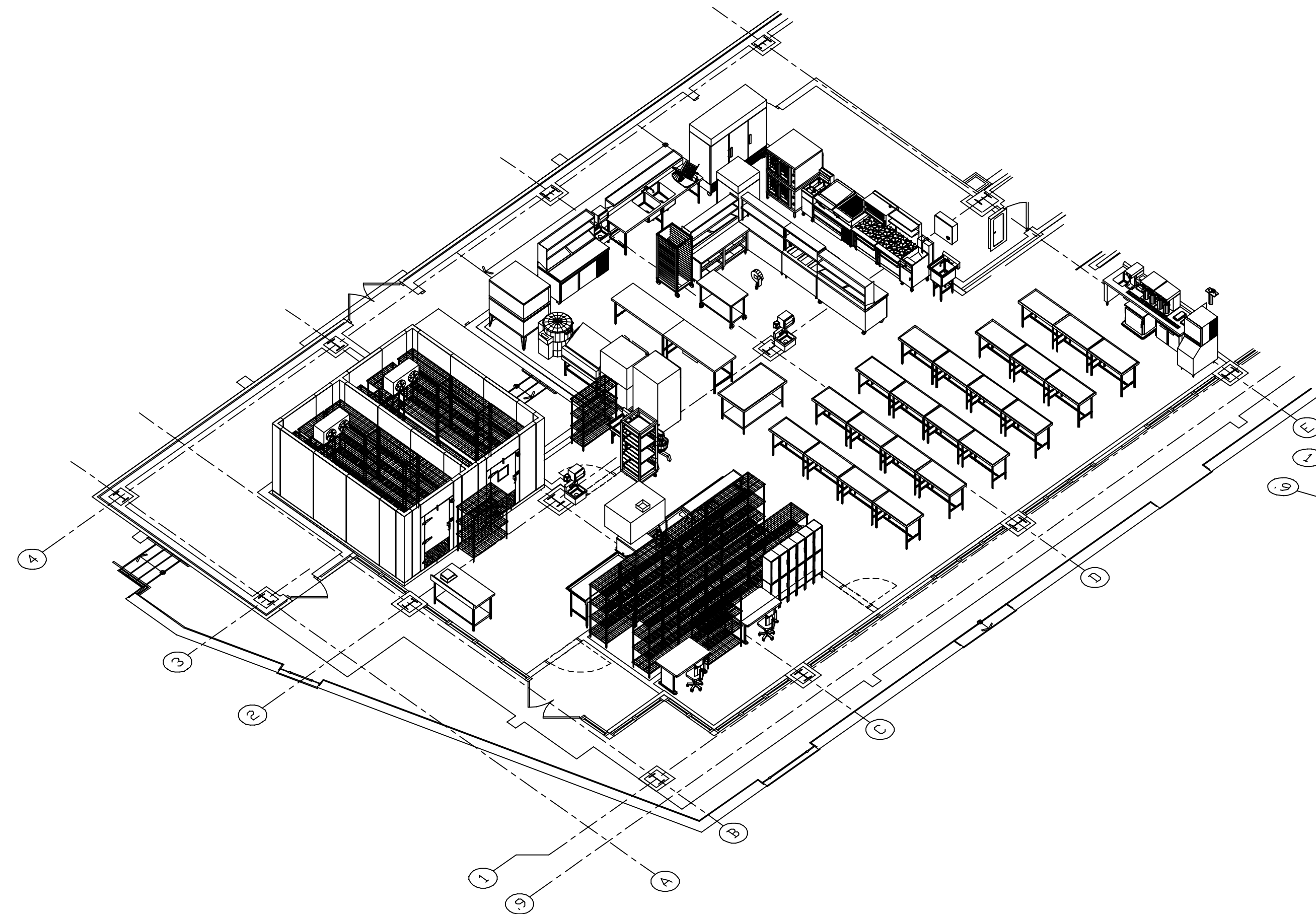
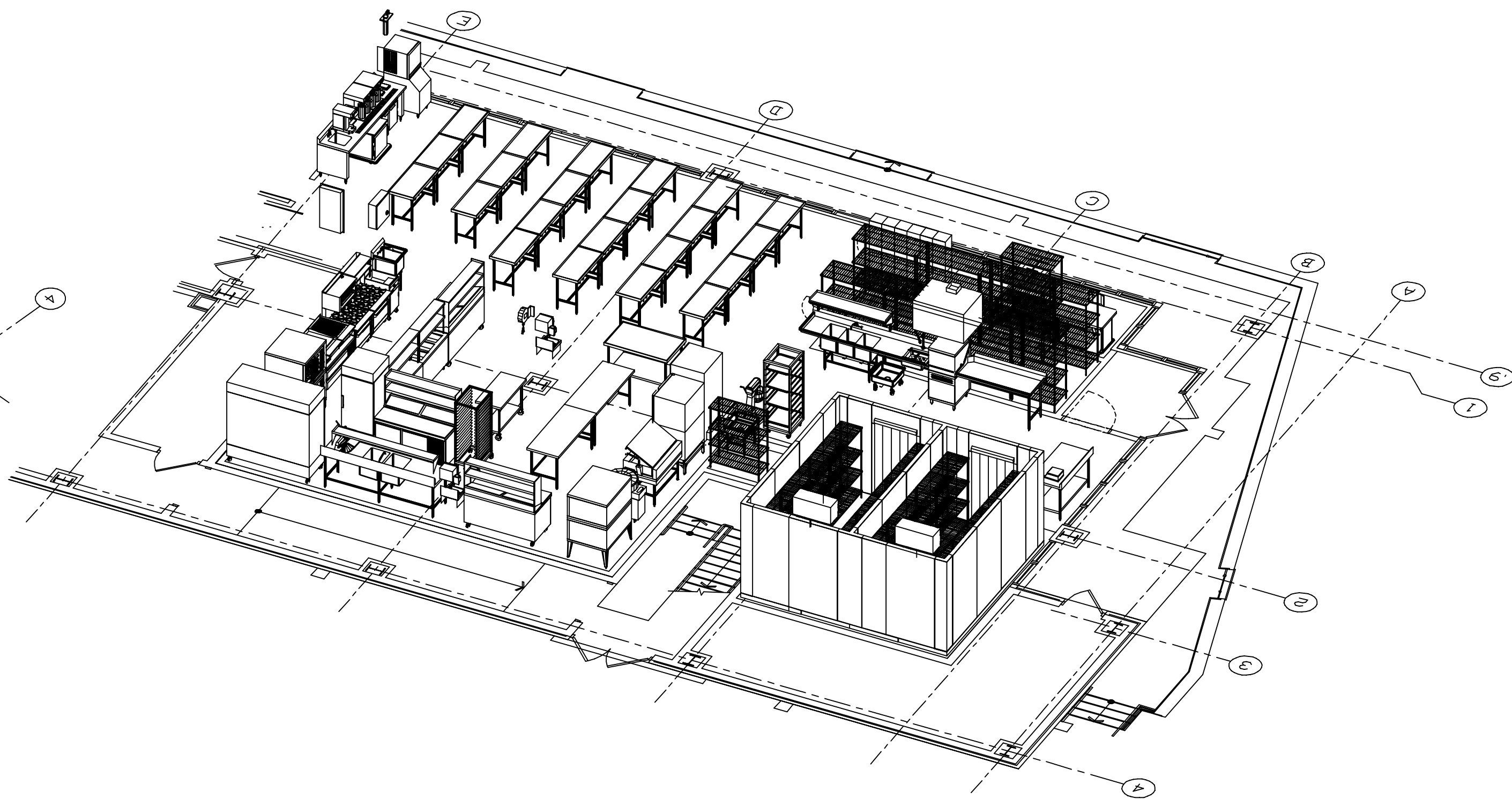
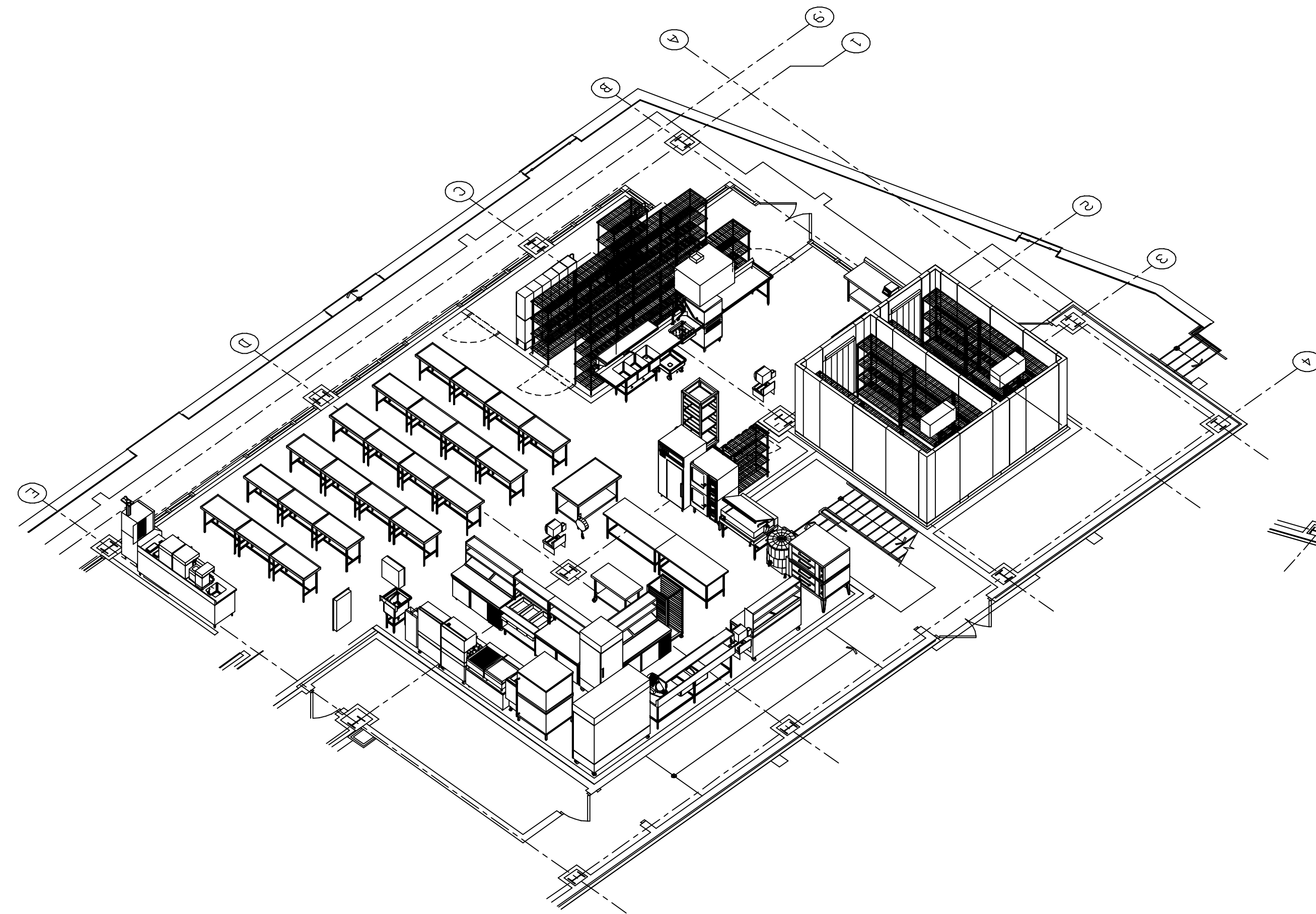

CONTENTS	
K1	LAYOUT
K2	ISOMETRICS
K3	SCHEDULES
K4	ELECTRICAL
K5	PLUMBING
K6	SLAB LAYOUT
K7	VENTILATION
K8	MECHANICAL
K9	DIMENSIONS
K10	WALL BLOCKING
K11	WALKIN DEATILS
K12	INSTALLATION DEATILS

**Economy**  
**PAPER &**  
**RESTAURANT**  
**SUPPLY Co., Inc.**  
 180 Broad Street Clifton, NJ 07013  
**Wholesale Distributors Since 1932**

KITCHEN  
 AND SUPPORT  
 AREAS

No.	Date	By	Revision
04	2/6/12	ddb	DIMENSIONS AND SLAB LAYOUT
05	2/9/12	ddb	FULL SET

**EVA'S FOOD SERVICE**  
**TRAINING KITCHEN**  
**133-151 PRINC STREET**  
**PATERSON NJ 07500**

SCALE:  
 AS NOTED  
 DATE: 02/04/12  
 DRAWN BY: ddb  
 EP-TNK

**K2**  
 ISOMETRICS  
 OF 12

LIST OF EQUIPMENT					ELECTRICAL REQUIREMENTS PER UNIT					PLUMBING WATER WASTE					GAS INPUT PER UNIT	REMARKS	
ITEM	QTY	STATUS	SUBMIT AS	DESCRIPTION	VOLT	PH	AMP	HP	NOTES	COLD	HOT	DIRECT	INDIRECT	NOTES	BTU	REVISED	ITEM
1	1 EA	NEW	CATALOGED ITEM	AIR CURTAIN	120	1	9.0		1E								1
2	1 EA	NEW	CATALOGED ITEM	WORK TABLE													2
3	1 EA	NEW	CATALOGED ITEM	SCALE	120	1	0.3		3E								3
4	1 EA	NEW	CUSTOM FABRICATION	WALKIN REFRIGERATION													4
4.1	1 EA	NEW	CUSTOM FABRICATION	COOLER DOOR	120	1	10.0		4.1E								4.1
4.2	1 EA	NEW	CUSTOM FABRICATION	COOLER EVAPORATOR	120	1	4.2		4.2E								4.2
4.3	1 EA	NEW	CUSTOM FABRICATION	COOLER CONDENSER	200	1		1.5	4.3E				3\4"				4.3
4.4	1 EA	NEW	CUSTOM FABRICATION	FREEZER DOOR	120	1	10.0		4.4E								4.4
4.5	1 EA	NEW	CUSTOM FABRICATION	FREEZER EVAPORATOR	200	1	8.7		4.5E					3\4"	4.5P		4.5
4.6	1 EA	NEW	CUSTOM FABRICATION	FREEZER CONDENSER	200	1		2	4.6E								4.6
4.7	1 EA	N.I.C.	BY OTHERS	FREEZER HEAT TAPE	120	1	10.0		4.7E								4.7
5	1 LT	NEW	CATALOGED ITEM	SHELVING													5
6	1 EA	NEW	CATALOGED ITEM	SECURITY SHELVING													6
7	3 EA	NEW	CATALOGED ITEM	HAND SINK						1\2"	1\2"	1-1\2"		7P			7
8	1 EA	NEW	CATALOGED ITEM	BUN PAN RACK													8
9	1 EA	NEW	CATALOGED ITEM	MOP SINK						1\2"	1\2"	2"		9P			9
10	1 EA	NEW	CATALOGED ITEM	SHELVING													10
11	1 EA	NEW	CATALOGED ITEM	MIXER	120	1	16.0		11E								11
12	1 EA	NEW	CUSTOM FABRICATION	SOILED DISHTABLE						(2)1\2"	(2)1\2"		(4)1-1\2"	12P			12
13	1 EA	NEW	CATALOGED ITEM	DISHWASHER	200	3	40.7		13E				1-1\2"				13
14	1 EA	NEW	CATALOGED ITEM	SOAK SINK													14
15	1 EA	NEW	CUSTOM FABRICATION	CONDENSATE HOOD													15
16	1 EA	NEW	CUSTOM FABRICATION	CLEAN DISHTABLE													16
17	1 LT	NEW	CATALOGED ITEM	SHELVING													17
18	1 EA	NEW	CATALOGED ITEM	LOCKER													18
19	2 EA	NEW	CATALOGED ITEM	DESK	120	1	10.0		19E								19
20	1 EA	NEW	CATALOGED ITEM	SECURITY SHELVING													20
21	22 EA	NEW	CUSTOM FABRICATION	UTILITY TABLE													21
22	22 EA	NEW	CATALOGED ITEM	BAR STOOLS													22
23	1 EA	NEW	CUSTOM FABRICATION	DEMO TABLE													23
24	1 EA	NEW	CATALOGED ITEM	ICE MAKER	120	1	12.7		24E	3\8"			(2)3\4"	24P			24
25	1 EA	NEW	CUSTOM FABRICATION	BEVERAGE TABLE						1\2"	1\2"		(2)1-1\2"	25P			25
26	1 EA	NEW	CATALOGED ITEM	REFRIGERATOR	120	1	6.1		26E								26
27	1 EA	NEW	CATALOGED ITEM	HEATED CABINET	120	1	12.0		27E								27
28	1 EA	NEW	CATALOGED ITEM	CAPPUCCINO MACHINE	200	1	14.0		28E	3\8"			1-1\4"	28P			28
29	1 EA	NEW	CATALOGED ITEM	COFFEE GRINDER	120	1	3.0		29E								29
30	1 EA	NEW	CATALOGED ITEM	COFFEE BREWER	120/240	1	27.1		30E	3\8"				30P			30
31	1 EA	NEW	CATALOGED ITEM	JUICE DISPENSER	120	1	3.0		31E								31
32	1 EA	NEW	CUSTOM FABRICATION	PREP SINK						1\2"	1\2"	1-1\2"		32P			32
33	1 EA	NEW	CUSTOM FABRICATION	FIRE SYSTEM	120	1	10.0		33E								33
34	1 EA	NEW	CUSTOM FABRICATION	EXHAUST HOOD	120	1	6.0		34E								34
35	1 EA	NEW	CATALOGED ITEM	PASTA COOKER	120	1	1.0		35E	1\2"			1-1\4"	35P	111,000		35
36	1 EA	NEW	CATALOGED ITEM	RANGE											243,000		36
37	1 EA	NEW	CATALOGED ITEM	RANGE											283,000		37
38	1 EA	NEW	CATALOGED ITEM	REFRIGERATED BASE	120	1	11.0		38E								38
39	1 EA	NEW	CATALOGED ITEM	CHAR BROILER											80,000		39
40	1 EA	NEW	CATALOGED ITEM	GRIDDLE											60,000		40
41	1 EA	NEW	CATALOGED ITEM	FRYER											90,000		41
42	1 EA	N.I.C.	EXISTING	CONVECTION OVEN	120	1	9.2		42E						160,000		42
43	1 EA	NEW	CATALOGED ITEM	PIZZA PREP TABLE	120	1	8.6'		43E								43
44	1 EA	NEW	CATALOGED ITEM	HOT FOOD TABLE	200	1	10.3		44E1 44E2	1\2"			1"	44P			44
45	1 EA	NEW	CATALOGED ITEM	FREEZER	120	1	10.4		45E								45
46	1 EA	NEW	CATALOGED ITEM	FREEZER	120	1	7.2		46E								46
47	1 EA	NEW	CATALOGED ITEM	PIZZA PREP TABLE	120	1	8.6		47E								47
48	1 EA	NEW	CUSTOM FABRICATION	DISH CABINET													48
49	1 EA	NEW	CATALOGED ITEM	WORK TABLE													49
50	1 EA	NEW	CATALOGED ITEM	REFRIGERATOR	120	1	9.6		50E								50
51	1 EA	NEW	CUSTOM FABRICATION	WORK TABLE						1\2"	1\2"		(2)1-1\2"	51P			51
52	1 EA	NEW	CATALOGED ITEM	SLICER	120	1	7.0		52E								52
53	1 EA	NEW	CATALOGED ITEM	PIZZA PREP TABLE	120	1	8.6		53E								53
54	1 EA	NEW	CUSTOM FABRICATION	FIRE SYSTEM	120	1	10.0		54E								54
55	1 EA	NEW	CUSTOM FABRICATION	EXHAUST HOOD	120	1	6.0		55E								55
56	1 EA	NEW	CATALOGED ITEM	DECK OVEN											96,000		56
57	1 EA	N.I.C.	EXISTING	KETTLE	120	1	3.0		57E	1\2"				57P	130,000		57
57.2	1 EA	NEW	CUSTOM FABRICATION	FLOOR TROUGH										57.2P			57.2
58	1 EA	N.I.C.	EXISTING	BRAISING PAN	120	1	5.0		58E						144,000		58
58.2	1 EA	NEW	CUSTOM FABRICATION	FLOOR TROUGH										58.2P			58.2
59	1 EA	N.I.C.	SPARE NUMBER														59
60	2 EA	NEW	CATALOGED ITEM	COMBI OVEN	200	2	30.0		60E	(2)3\4"			2"	60P			60
61	1 EA	NEW	CATALOGED ITEM	BLAST CHILLER	200	3	22.0		61E				1"				61
62	1 EA	NEW	CUSTOM FABRICATION	WORK TABLE													62
63	1 EA	NEW	CUSTOM FABRICATION	WORK TABLE													63
64	1 EA	NEW	CATALOGED ITEM	HOSE REEL						1\2"	1\2"			64P			64

CONTENTS	
K1	LAYOUT
K2	ISOMETRICS
K3	SCHEDULES
K4	ELECTRICAL
K5	PLUMBING
K6	SLAB LAYOUT
K7	VENTILATION
K8	MECHANICAL
K9	DIMENSIONS
K10	WALL BLOCKING
K11	WALKIN DEATILS
K12	INSTALLATION DEATILS

**Economy**  
**PAPER & RESTAURANT**  
**Supply Co., Inc.**  
 180 Broad Street Clifton, NJ 07013  
**Wholesale Distributors Since 1932**

KITCHEN  
 AND SUPPORT  
 AREAS

REVISIONS	
No.	Date
04	2/6/12
05	2/9/12
By	
Revision	
DIMENSIONS AND SLAB LAYOUT	
FULL SET	

**EVA'S FOOD SERVICE**  
**TRAINING KITCHEN**  
**133-151 PRINC STREET**  
**PATERSON NJ 07500**

SCALE:  
 AS NOTED  
 DATE: 02/04/12  
 DRAWN BY: DDB  
 EP-TNK  
**K3**  
**SCHEDULES**  
 OF 12

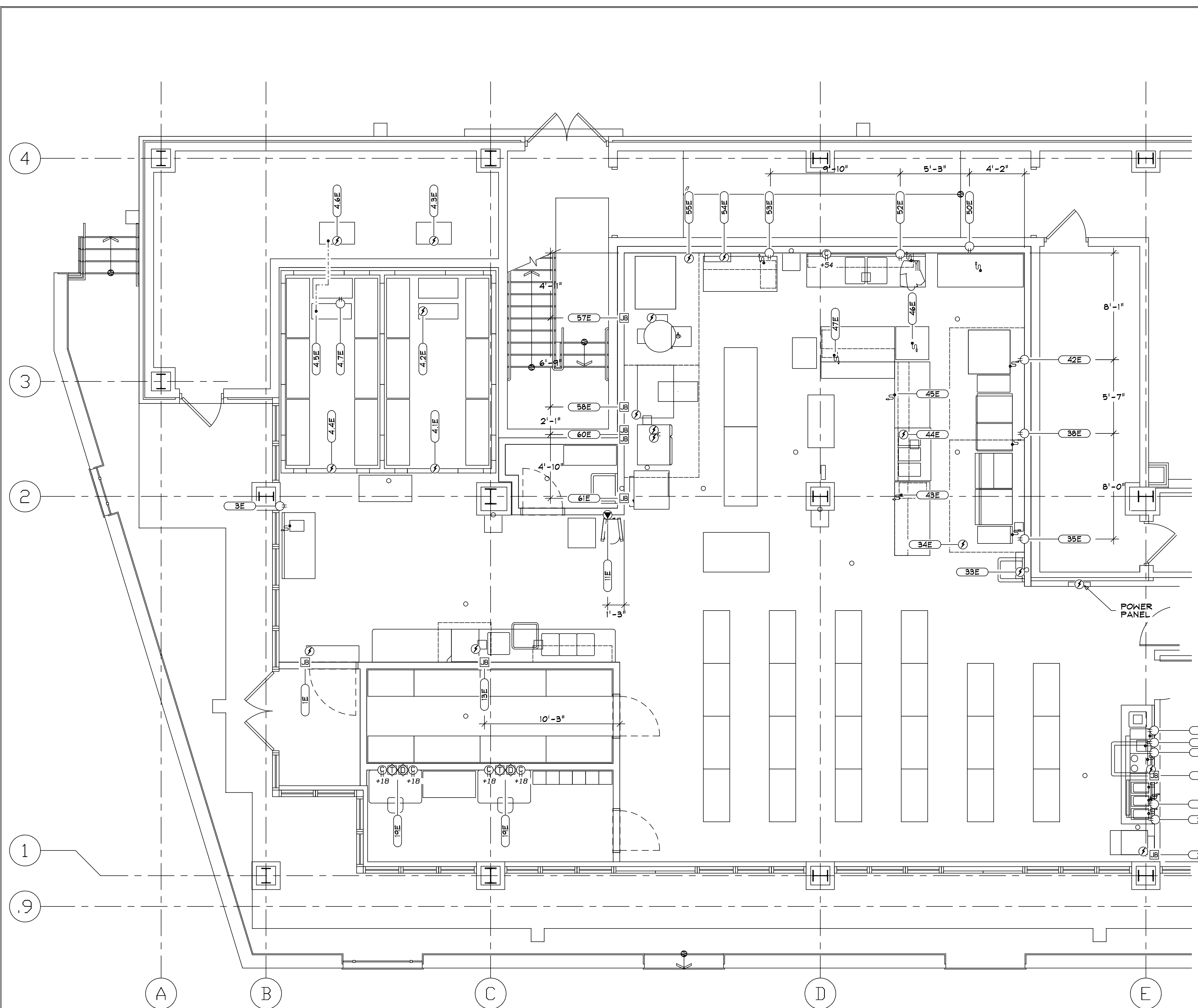

**ELECTRICAL NOTES:**

1E, INTERCONNECT DOOR SWITCH, RI 80" AFF,  
 3E, NEMA 5-15, RI 48" AFF,  
 4.1E, RI FROM ABOVE, CP 78" AFF, INTERCONNECT LIGHTS  
 4.2E, RI FROM ABOVE, CP 78" AFF, INTERCONNECT SOLENOID AND TSTAT  
 4.3E, VERIFY LOCATION,  
 4.4E, RI FROM ABOVE, INTERCONNECT LIGHTS, DOOR HEATER, AND VENT PORT  
 4.5E, POWER FROM CONDENSER, RI FROM ABOVE, PROVIDE 5 WIRE, 208 CIRCUIT,  
 FROM DEFROST TIMER, INTERCONNECT SOLENOID AND TSTAT  
 4.6E, VERIFY LOCATION,  
 4.7E, NEMA 5-15, RI FROM ABOVE, MOUNT RECP ON EVAPORATOR  
 11E, NEMA 5-20, RI 42" AFF,  
 13E, INTERCONNECT VENT FAN CONTROLLER, RI 18" AFF, CP 11" AFF,  
 19E, NEMA 5-15, (1) CIRCUIT PER DESK, RI 18" AFF,  
 24E, RI 66" AFF, CP 62" AFF,  
 26E, NEMA 5-15, RI 18" AFF,  
 27E, NEMA 5-15, RI 18" AFF,  
 28E, NEMA 6-20,  
 29E, NEMA 5-15, RI 48" AFF,  
 30E, NEUTRAL REQUIRED, RI 48" AFF, CP 50" AFF,  
 31E, NEMA 5-15,  
 33E, VERIFY ALL LOCATIONS,  
 34E, LIGHTS ONLY, VERIFY ALL LOCATIONS,  
 35E, NEMA 5-15, RI 14" AFF, CP 8" AFF,  
 36E, NEMA 5-15,  
 42E, NEMA 5-15, (2) CIRCUITS REQ'D, RI 18" AFF, \*VERIFY ALL REQUIREMENTS\*  
 43E, NEMA 5-15, RI FORM ABOVE,  
 44E1, RI FORM ABOVE, CP 16" AFF,  
 44E2 POWER - 120-1 CIRCUIT, 6.7 AMP, RI 4" AFF, 91) HEAT LAMP  
 45E, NEMA 5-15, RI FORM ABOVE,  
 46E, NEMA 5-15, RI FORM ABOVE,  
 47E, NEMA 5-15, RI FORM ABOVE,  
 50E, NEMA 5-15, RI 18" AFF,  
 52E, NEMA 5-15, RI 48" AFF,  
 53E, NEMA 5-15, RI 18" AFF,  
 54E, VERIFY ALL LOCATIONS,  
 55E, LIGHTS ONLY, VERIFY ALL LOCATIONS,  
 57E, RI 12" AFF, CP 18" AFF, \*VERIFY ALL MECHANICAL REQUIREMENTS\*  
 58E, RI 16" AFF, CP 18" AFF, \*VERIFY ALL MECHANICAL REQUIREMENTS\*  
 60E, RI 18" AFF, CP 16"/44" AFF,  
 61E, RI 18" AFF, CP 16" AFF.

**ELECTRICAL SYMBOL SCHEDULE**

FIELD CONNECTIONS BY RESPECTIVE TRADES	CORD SET	DOUBLE RECP	SINGLE RECP
AF - ABOVE FINISHED FLOOR	KV - KILOWATT	HP - HORSE POWER	PH - PHASE
AF1W - AF IN WALL	SW - SWITCH	TP - TELEPHONE	DT - DATA TERMINATOR
JB1W - JB IN WALL			
JB - JUNCTION BOX			
L1 - LIGHT FIXTURE			
RI - ROUGH IN			
CP - CONNECTION POINT			

**ELECTRICAL**  
 1/4" = 1' - 0"

**CONTENTS**

K1	LAYOUT
K2	ISOMETRICS
K3	SCHEDULES
K4	ELECTRICAL
K5	PLUMBING
K6	SLAB LAYOUT
K7	VENTILATION
K8	MECHANICAL
K9	DIMENSIONS
K10	WALL BLOCKING
K11	WALKIN DEATILS
K12	INSTALLATION DEATILS

**Economy PAPER & RESTAURANT Supply Co., Inc.**  
 180 Broad Street Clifton, NJ 07013  
**Wholesale Distributors Since 1932**

**KITCHEN AND SUPPORT AREAS**

**REVISIONS**

No.	Date	By	Revision
04	2/6/12	ddb	DIMENSIONS AND SLAB LAYOUT
05	2/9/12	ddb	FULL SET

**EVA'S FOOD SERVICE  
 TRAINING KITCHEN  
 133-151 PRINC STREET  
 PATERSON NJ 07500**

SCALE: AS NOTED  
 DATE: 02/04/12  
 DRAWN BY: ddb  
 EP-TNK

**K4 ELECTRICAL**  
 OF 12

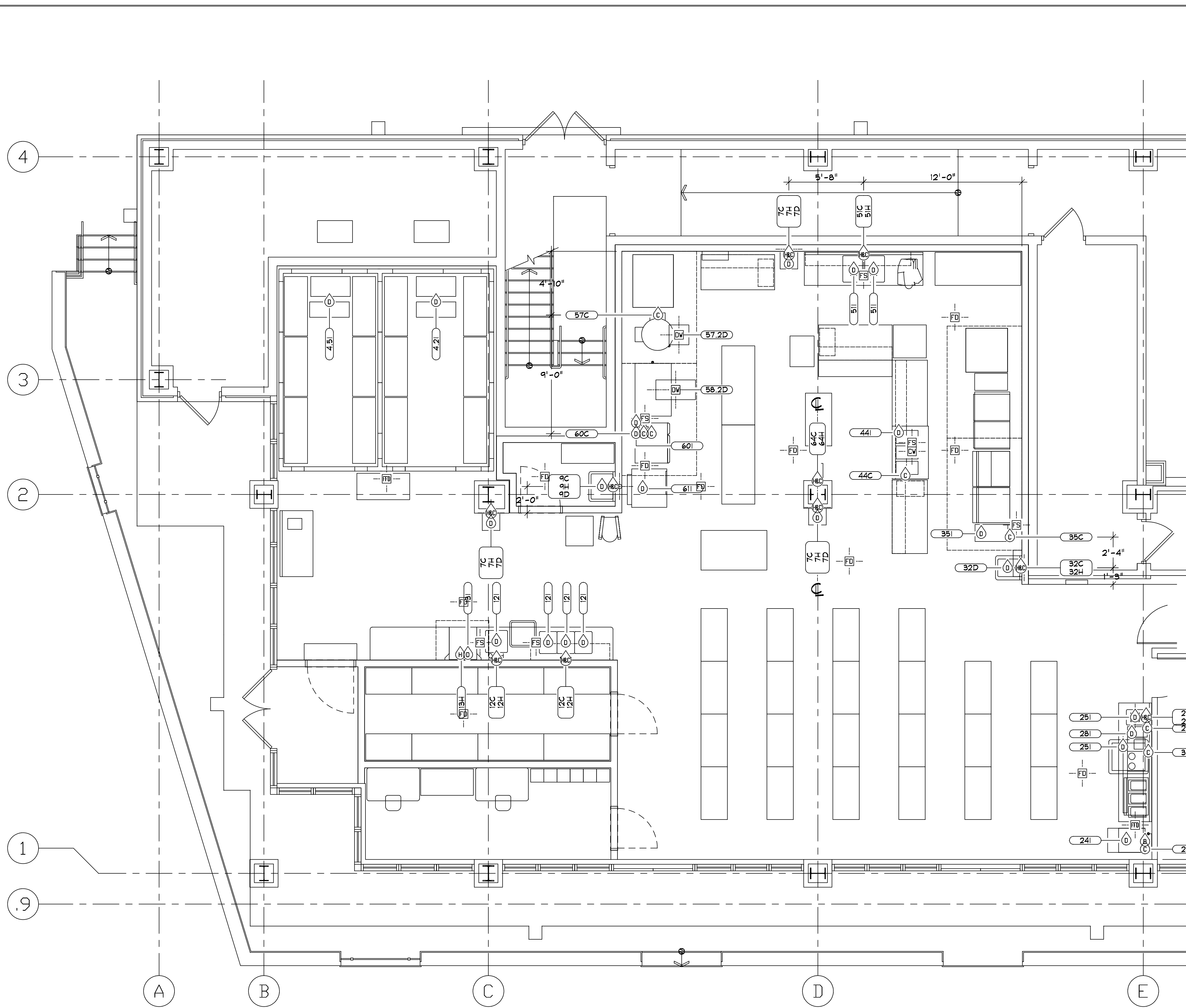

**PLUMBING NOTES:**

4.5P, HEAT TAPE REQUIRED  
 7P, RI WATER 21" AFF, RI WASTE 18" AFF  
 9P, RI WATER 14" AFF, RI WASTE 10" AFF  
 12P, RI WATER 14" AFF  
 12P, RI WATER 14" AFF  
 24P, RI WATER 78" AFF  
 25P, RI WATER 14" AFF  
 28P, RI WATER 48" AFF  
 30P, RI WATER 48" AFF  
 32P, RI WATER 14" AFF, RI WASTE 10" AFF  
 35P, RI WATER 12" AFF  
 44P, RI WATER 4" AFF  
 51P, RI WATER 14" AFF  
 57P, RI WATER 14" AFF, \*VERIFY ALL MECHANICAL REQUIREMENTS\*  
 57.2P, RI WASTE -3" AFF  
 58.2P, RI WASTE -3" AFF  
 60P, RI WATER 14" AFF  
 64P, RI WATER 36" AFF, INTERCONNECT VALVE, RISER AND REEL

KITCHEN  
AND SUPPORT  
AREAS

REVISIONS		
No.	Date	By
04	2/6/12	ddb
05	2/9/12	ddb

**EVA'S FOOD SERVICE**  
**TRAINING KITCHEN**  
**133-151 PRINC STREET**  
**PATERSON NJ 07500**

SCALE:  
AS NOTED

DATE: 02/04/12

DRAWN BY:    DBB

EP-TNK

K5

PLUMBING

OF 12

HW - HOT WATER	FIELD CONNECTIONS BY RESPECTIVE TRADES		
CW - COLD WATER	C	H	D
FS - FLOOR SINK			
FD - FLOOR DRAIN			
FFD - FUNNEL FLOOR DRAIN			
DW - DIRECT WASTE			
OSD - OPEN SITE DRAIN			
AF - ABOVE FLOOR			
AFF - ABOVE FINISHED FLOOR			
RI - ROUGH IN			
CP - CONNECTION POINT			

K1	LAYOUT
K2	ISOMETRICS
K3	SCHEDULES
K4	ELECTRICAL
K5	PLUMBING
K6	SLAB LAYOUT
K7	VENTILATION
K8	MECHANICAL
K9	DIMENSIONS
K10	WALL BLOCKING
K11	WALKIN DEATILS
K12	INSTALLATION DEATILS

**PLUMBING**

1/4" = 1' - 0"

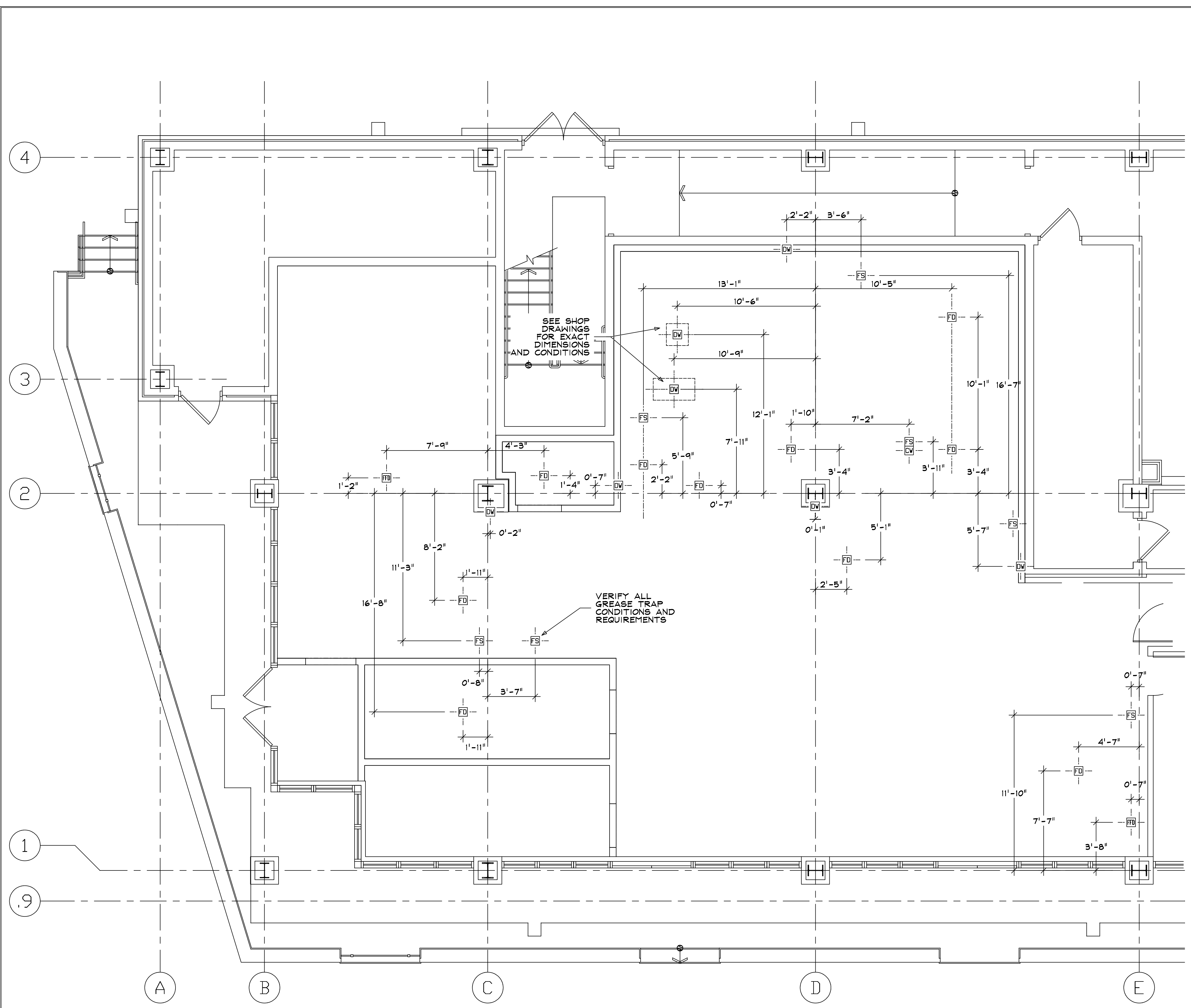

**DIMENSION NOTES**

THESE PLANS ARE TENDERED AS A SERVICE IN COORDINATING UTILITY REQUIREMENTS AND PLACEMENT OF FOOD SERVICE EQUIPMENT. ALL DIMENSIONS MUST BE VERIFIED PRIOR TO CONSTRUCTION.

THESE PLANS ARE TO BE USED IN CONJUNCTION WITH ARCHITECTURAL / ENGINEERING PLANS. ANY CONFLICTS MUST BE CLARIFIED BY ALL CONCERNED BEFORE PROCEEDING WITH WORK.

DIMENSIONS SHOWN REFER TO FOOD SERVICE EQUIPMENT SPACE AND UTILITY REQUIREMENTS. CONNECTIONS SHOWN ARE TO BE LOCATED PER ROUGH-IN DRAWINGS.

IN SLAB SYMBOL SCHEDULE	
HW - HOT WATER	Ⓢ
CW - COLD WATER	Ⓜ
FS - FLOOR SINK	Ⓢ Ⓜ Ⓢ
FD - FLOOR DRAIN	C.W. H.W. CW & HW
FFD - FUNNEL FLOOR DRAIN	WATER STUB UPS
DW - DIRECT WASTE	
O.S.D. - OPEN SITE DRAIN	
ME - MECHANICAL CHASE	
PVC - PVC BEVERAGE LINE CHASE	
AFF - ABOVE FINISHED FLOOR	
RI - ROUGH IN	

**SLAB LAYOUT**

1/4" = 1' - 0"

CONTENTS	
K1	LAYOUT
K2	ISOMETRICS
K3	SCHEDULES
K4	ELECTRICAL
K5	PLUMBING
K6	SLAB LAYOUT
K7	VENTILATION
K8	MECHANICAL
K9	DIMENSIONS
K10	WALL BLOCKING
K11	WALKIN DEATILS
K12	INSTALLATION DEATILS

**Economy**  
PAPER &  
RESTAURANT  
Supply Co., Inc.  
180 Broad Street Clifton, NJ 07013  
Wholesale Distributors Since 1932

KITCHEN  
AND SUPPORT  
AREAS

REVISIONS	
No.	By
04	add
05	add
Date	Revision
12/6/12	DIMENSIONS AND SLAB LAYOUT
2/9/12	FULL SET

**EVA'S FOOD SERVICE**  
**TRAINING KITCHEN**  
**133-151 PRINC STREET**  
**PATERSON NJ 07500**

SCALE: AS NOTED  
DATE: 02/04/12  
DRAWN BY: DDB  
EP-TNK

K6

SLAB LAYOUT  
OF 12

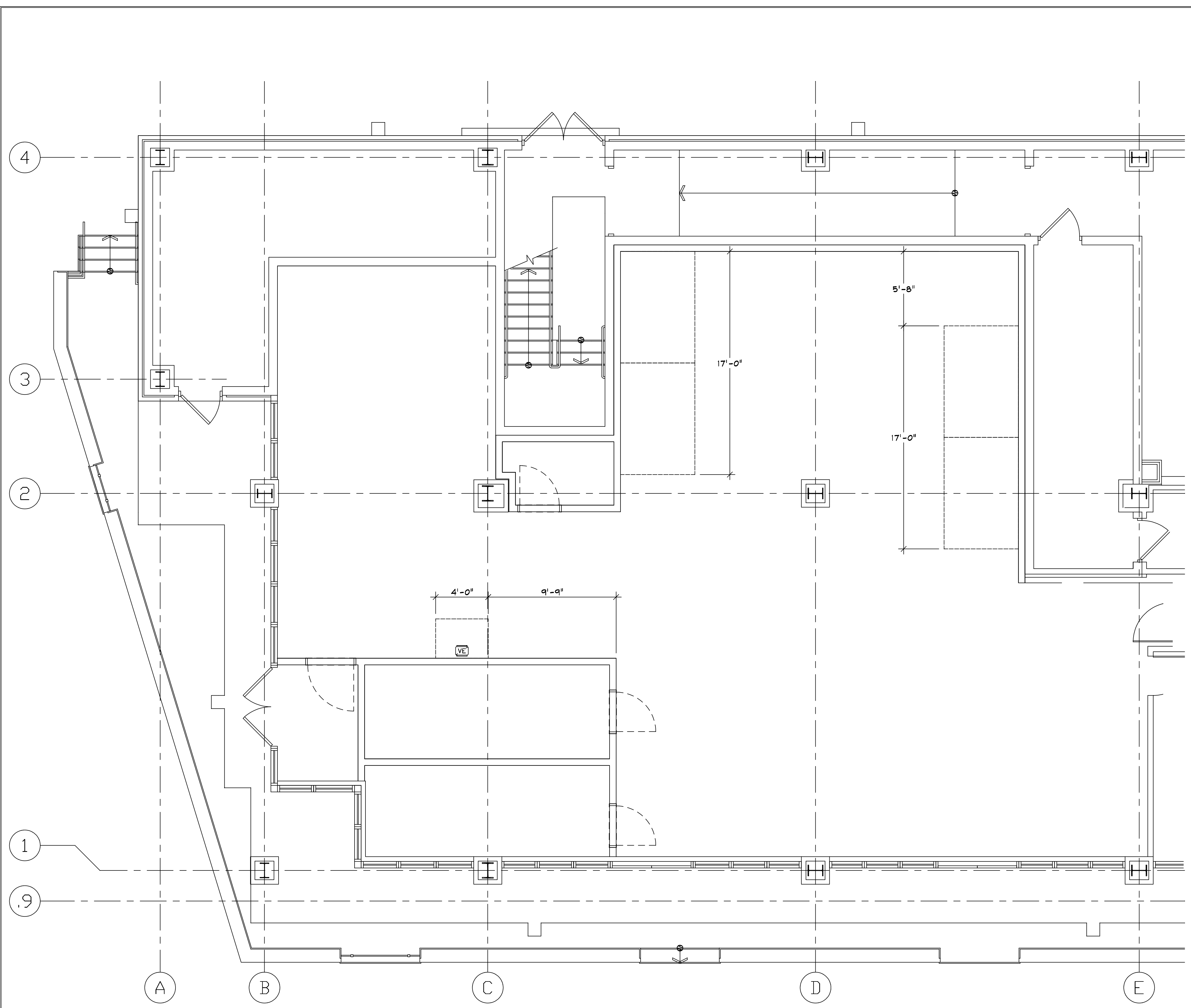

SYMBOL SCHEDULE	
	VS - SUPPLY COLLAR
	VE - EXHAUST COLLAR
	JUNCTION BOX
	VAPOR PROOF LIGHT FIXTURE
	FLOURESCENT LIGHT FIXTURE
	FIRE SUPPRESION NOZZLE
	HOOD HANGER

**VENTILATION**  
 1/4" = 1' - 0"

CONTENTS	
K1	LAYOUT
K2	ISOMETRICS
K3	SCHEDULES
K4	ELECTRICAL
K5	PLUMBING
K6	SLAB LAYOUT
K7	VENTILATION
K8	MECHANICAL
K9	DIMENSIONS
K10	WALL BLOCKING
K11	WALKIN DEATILS
K12	INSTALLATION DEATILS

**Economy**  
 PAPER &  
 RESTAURANT  
 Supply Co., Inc.  
 180 Broad Street Clifton, NJ 07013  
 Wholesale Distributors Since 1932

KITCHEN  
 AND SUPPORT  
 AREAS

No.	Date	By	Revision
04	2/6/12	ddb	DIMENSIONS AND SLAB LAYOUT
05	2/9/12	ddb	FULL SET

**EVA'S FOOD SERVICE**  
**TRAINING KITCHEN**  
**133-151 PRINC STREET**  
**PATERSON NJ 07500**

SCALE:  
 AS NOTED  
 DATE: 02/04/12  
 DRAWN BY: ddb  
 EP-TNK

**K7**  
 VENTILATION  
 OF 12

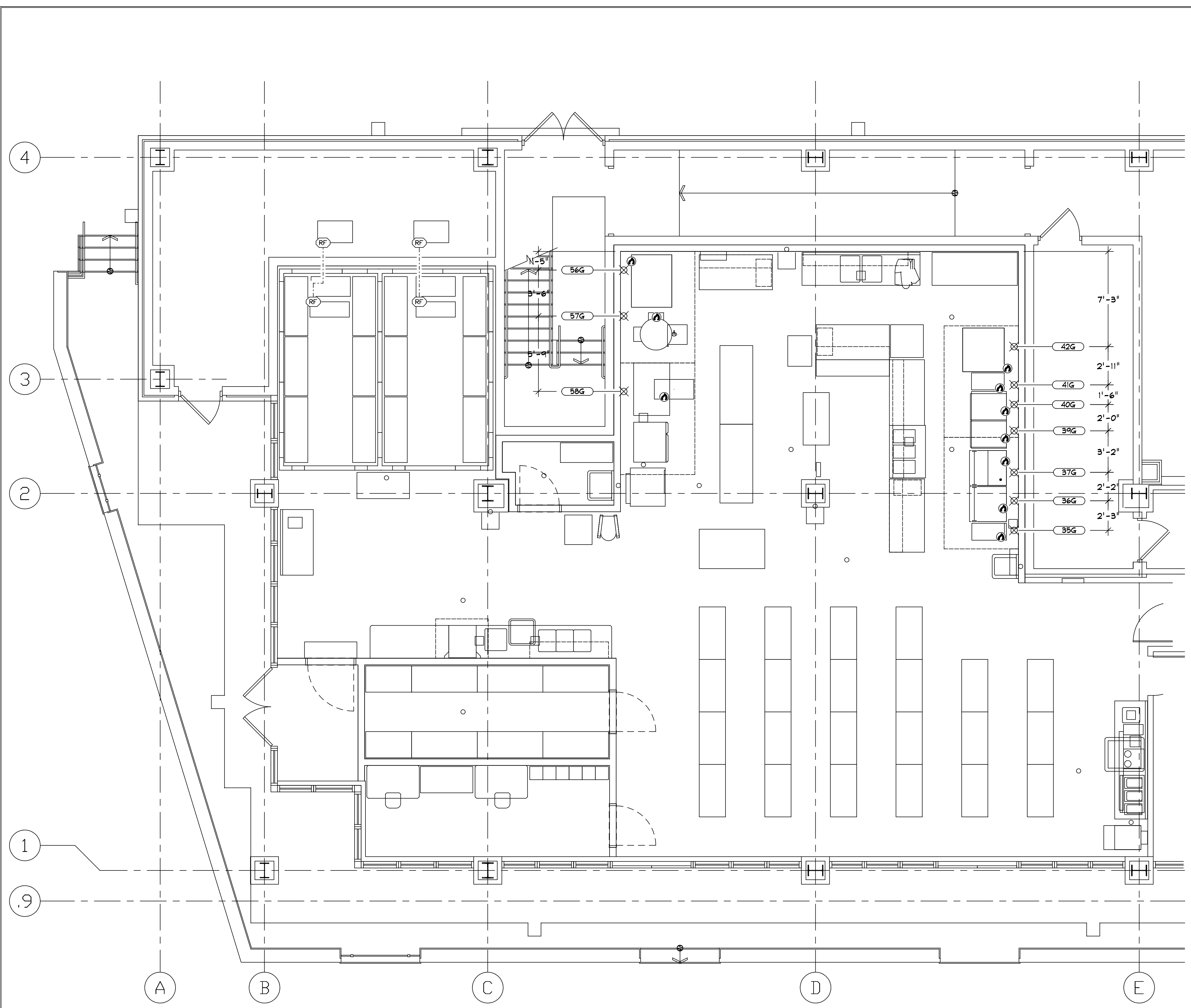

**GAS NOTES:**

35G	GAS - 111 MBTU, 3/4" PIPE, CP 12" AFF, RI 24" AFF, (1)PASTA COOKER
36G	GAS - 243 MBTU, 1" PIPE, CP 30" AFF, RI 24" AFF, (1)RANGE
37G	GAS - 283 MBTU, 1" PIPE, CP 30" AFF, RI 24" AFF, (1)RANGE
39G	GAS - 80 MBTU, 3/4" PIPE, CP 32" AFF, RI 24" AFF, (1)CHAR BROILER
40G	GAS - 60 MBTU, 3/4" PIPE, CP 32" AFF, RI 24" AFF, (1)GRIDDLE
41G	GAS - 90 MBTU, 3/4" PIPE, CP 12" AFF, RI 24" AFF, (1)FRYER
42G	GAS - 160 MBTU, 3/4" PIPE, CP 12" AFF, RI 24" AFF, (1)CONVECTION OVEN
56G	GAS - 96 MBTU, 3/4" PIPE, CP 24" AFF, RI 24" AFF, (1)DECK OVEN
57G	GAS - 130 MBTU, 3/4" PIPE, CP 12" AFF, RI 24" AFF, (1)KETTLE
58G	GAS - 144 MBTU, 3/4" PIPE, CP 22" AFF, RI 24" AFF, (1)BRAISING PAN

**GAS NOTES**

THESE PLANS ARE TENDERED AS A SERVICE IN COORDINATING UTILITY REQUIREMENTS AND PLACEMENT OF FOOD SERVICE EQUIPMENT. ALL DIMENSIONS MUST BE VERIFIED PRIOR TO CONSTRUCTION.

THESE PLANS ARE TO BE USED IN CONJUNCTION WITH ARCHITECTURAL / ENGINEERING PLANS. ANY CONFLICTS MUST BE CLARIFIED BY ALL CONCERNED BEFORE PROCEEDING WITH WORK.

ALL GAS MANIFOLDS AND CONNECTIONS SHOWN ARE TO BE PROVIDED AND INSTALLED BY OTHERS FOR THIS PROJECT. VERIFY GENERAL CONDITIONS PRIOR TO CONSTRUCTION.

ANY INFORMATION LISTED IS FOR SIZING AND LOCATIONS ONLY. ALL EQUIPMENT SHALL CONFORM TO ALL CODES HAVING JURISDICTION OVER THIS PROJECT.

**GAS SYMBOL SCHEDULE**

FIELD CONNECTIONS BY RESPECTIVE TRADES	
AF - ABOVE FLOOR	
AFF - ABOVE FINISHED FLOOR	
RI - ROUGH IN	
⊕ - ROUGH IN POINT	
⊙ - CONNECTION POINT	

**G A S**

1/4" = 1' - 0"

**CONTENTS**

K1	LAYOUT
K2	ISOMETRICS
K3	SCHEDULES
K4	ELECTRICAL
K5	PLUMBING
K6	SLAB LAYOUT
K7	VENTILATION
K8	MECHANICAL
K9	DIMENSIONS
K10	WALL BLOCKING
K11	WALKIN DEATILS
K12	INSTALLATION DEATILS

**KITCHEN  
AND SUPPORT  
AREAS**

**REVISIONS**

No.	Date	By	Revision
04	2/6/12	ddb	DIMENSIONS AND SLAB LAYOUT
05	2/9/12	ddb	FULL SET

**EVA'S FOOD SERVICE  
TRAINING KITCHEN  
133-151 PRINC STREET  
PATERSON NJ 07500**



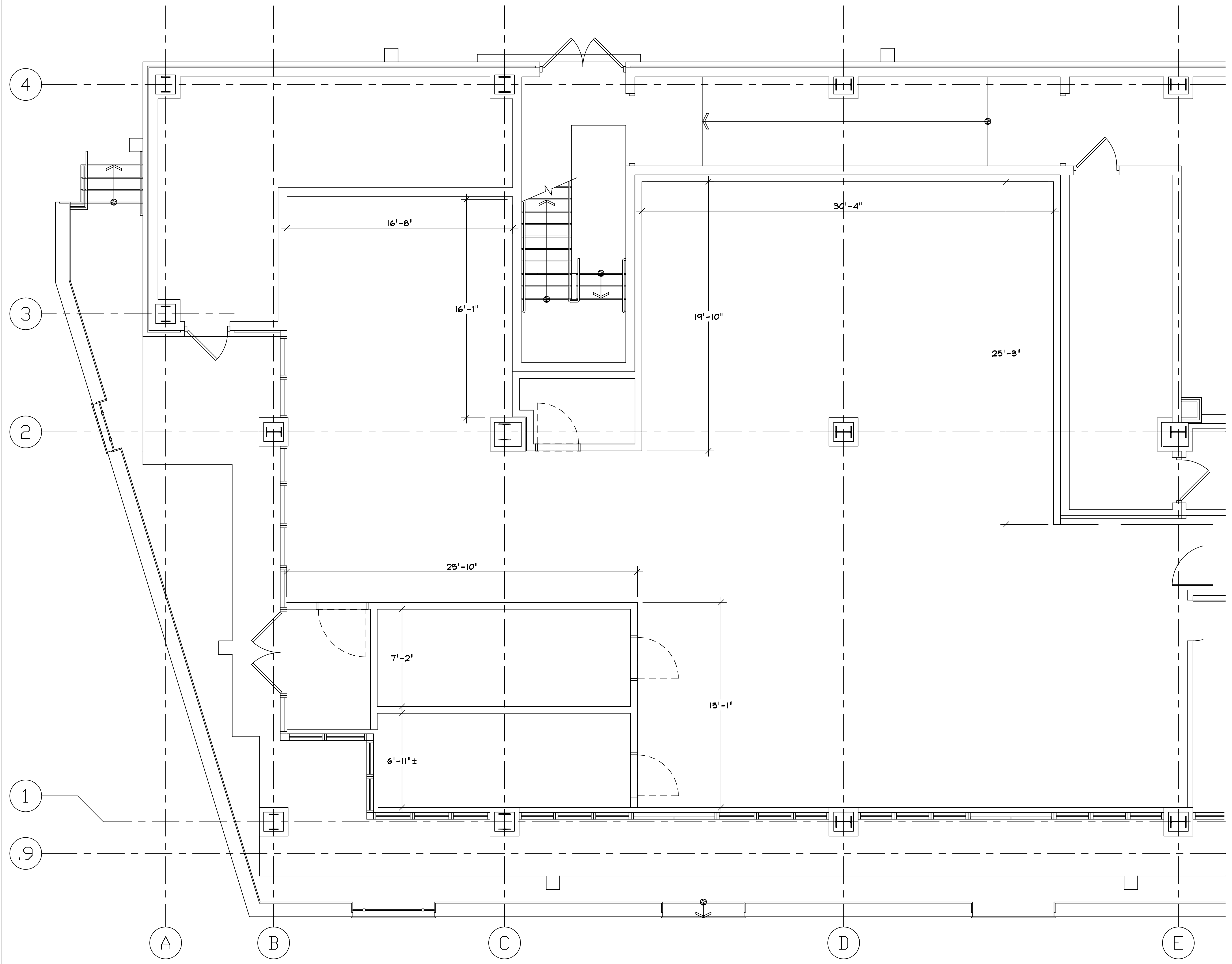

**DIMENSION NOTES**

THESE PLANS ARE TENDERED AS A SERVICE IN COORDINATING UTILITY REQUIREMENTS AND PLACEMENT OF FOOD SERVICE EQUIPMENT. ALL DIMENSIONS MUST BE VERIFIED PRIOR TO CONSTRUCTION.

THESE PLANS ARE TO BE USED IN CONJUNCTION WITH ARCHITECTURAL / ENGINEERING PLANS. ANY CONFLICTS MUST BE CLARIFIED BY ALL CONCERNED BEFORE PROCEEDING WITH WORK.

DIMENSIONS SHOWN REFER TO FOOD SERVICE EQUIPMENT SPACE AND UTILITY REQUIREMENTS. CONNECTIONS SHOWN ARE TO BE LOCATED PER ROUGH-IN DRAWINGS.

**D I M E N S I O N S**

---

1 \ 4" = 1' - 0"

CONTENTS	
K1	LAYOUT
K2	ISOMETRICS
K3	SCHEDULES
K4	ELECTRICAL
K5	PLUMBING
K6	SLAB LAYOUT
K7	VENTILATION
K8	MECHANICAL
K9	DIMENSIONS
K10	WALL BLOCKING
K11	WALKIN DEATILS
K12	INSTALLATION DEATILS

**Economy**  
**PAPER &**  
**RESTAURANT**  
**SUPPLY Co., Inc.**  
 180 Broad Street Clifton, NJ 07013  
**Wholesale Distributors Since 1932**

KITCHEN  
 AND SUPPORT  
 AREAS

REVISIONS	
No.	Revision
04	DIMENSIONS AND SLAB LAYOUT
05	FULL SET

**EVA'S FOOD SERVICE**  
**TRAINING KITCHEN**  
**133-151 PRINC STREET**  
**PATERSON NJ 07500**

SCALE:  
 AS NOTED  
 DATE: 02/04/12  
 DRAWN BY: DDB  
 EP-TNK

**K9**  
 DIMENSIONS  
 OF 12

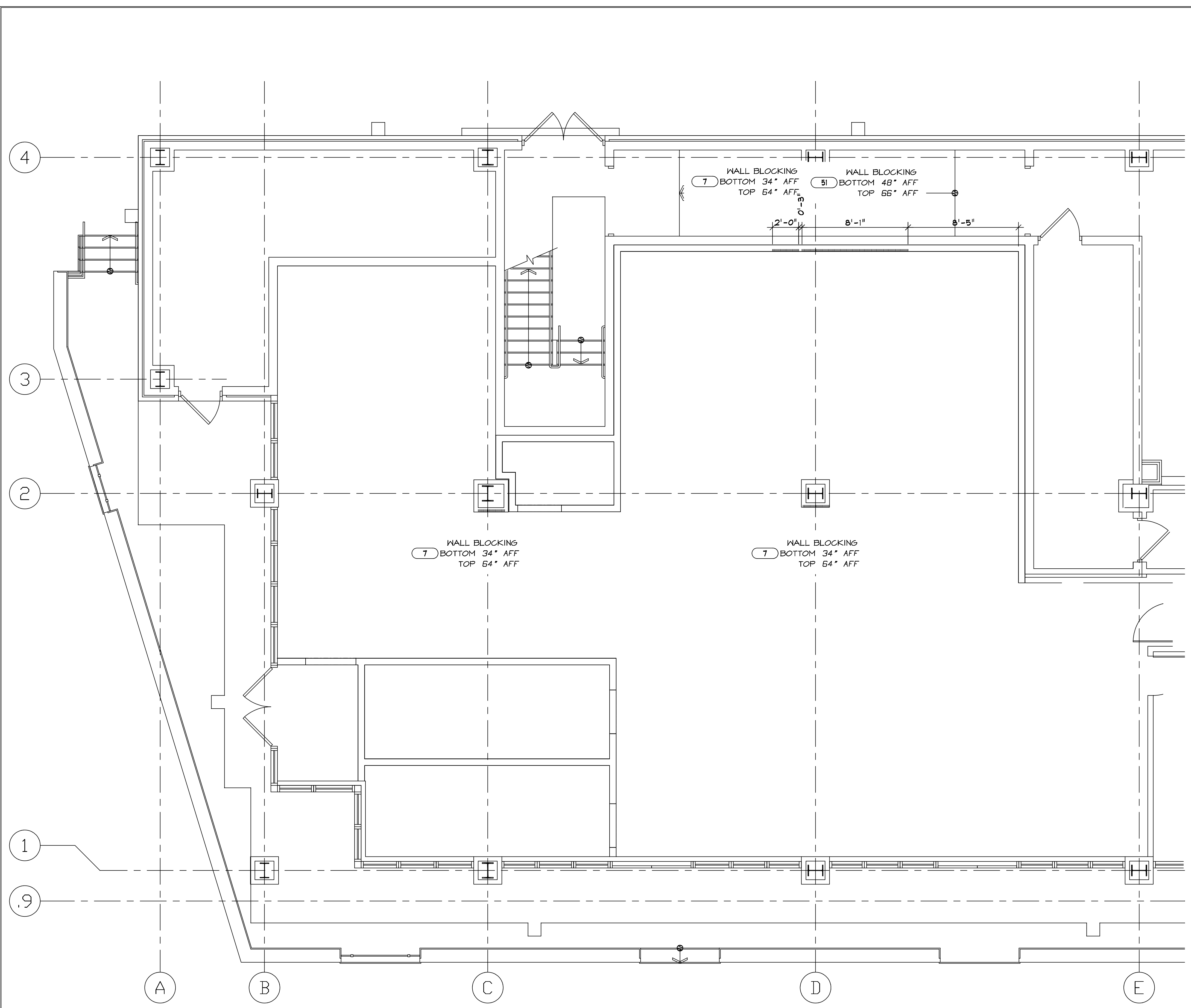

**DIMENSION NOTES**

THESE PLANS ARE TENDERED AS A SERVICE IN COORDINATING UTILITY REQUIREMENTS AND PLACEMENT OF FOOD SERVICE EQUIPMENT. ALL DIMENSIONS MUST BE VERIFIED PRIOR TO CONSTRUCTION.

THESE PLANS ARE TO BE USED IN CONJUNCTION WITH ARCHITECTURAL / ENGINEERING PLANS. ANY CONFLICTS MUST BE CLARIFIED BY ALL CONCERNED BEFORE PROCEEDING WITH WORK.

DIMENSIONS SHOWN REFER TO FOOD SERVICE EQUIPMENT SPACE AND UTILITY REQUIREMENTS. CONNECTIONS SHOWN ARE TO BE LOCATED PER ROUGH-IN DRAWINGS.

**WALL BLOCKING**  
 1/4" = 1' - 0"

CONTENTS	
K1	LAYOUT
K2	ISOMETRICS
K3	SCHEDULES
K4	ELECTRICAL
K5	PLUMBING
K6	SLAB LAYOUT
K7	VENTILATION
K8	MECHANICAL
K9	DIMENSIONS
K10	WALL BLOCKING
K11	WALKIN DEATILS
K12	INSTALLATION DEATILS

**Economy**  
 PAPER &  
 RESTAURANT  
 Supply Co., Inc.  
 180 Broad Street Clifton, NJ 07013  
 Wholesale Distributors Since 1932

KITCHEN  
 AND SUPPORT  
 AREAS

REVISIONS			
No.	Date	By	Revision
04	2/6/12	ddb	DIMENSIONS AND SLAB LAYOUT
05	2/9/12	ddb	FULL SET

**EVA'S FOOD SERVICE**  
**TRAINING KITCHEN**  
**133-151 PRINC STREET**  
**PATERSON NJ 07500**

SCALE:  
 AS NOTED  
 DATE: 02/04/12  
 DRAWN BY: DDB  
 EP-TNK

**K10**  
 WALL BLOCKING  
 OF 12

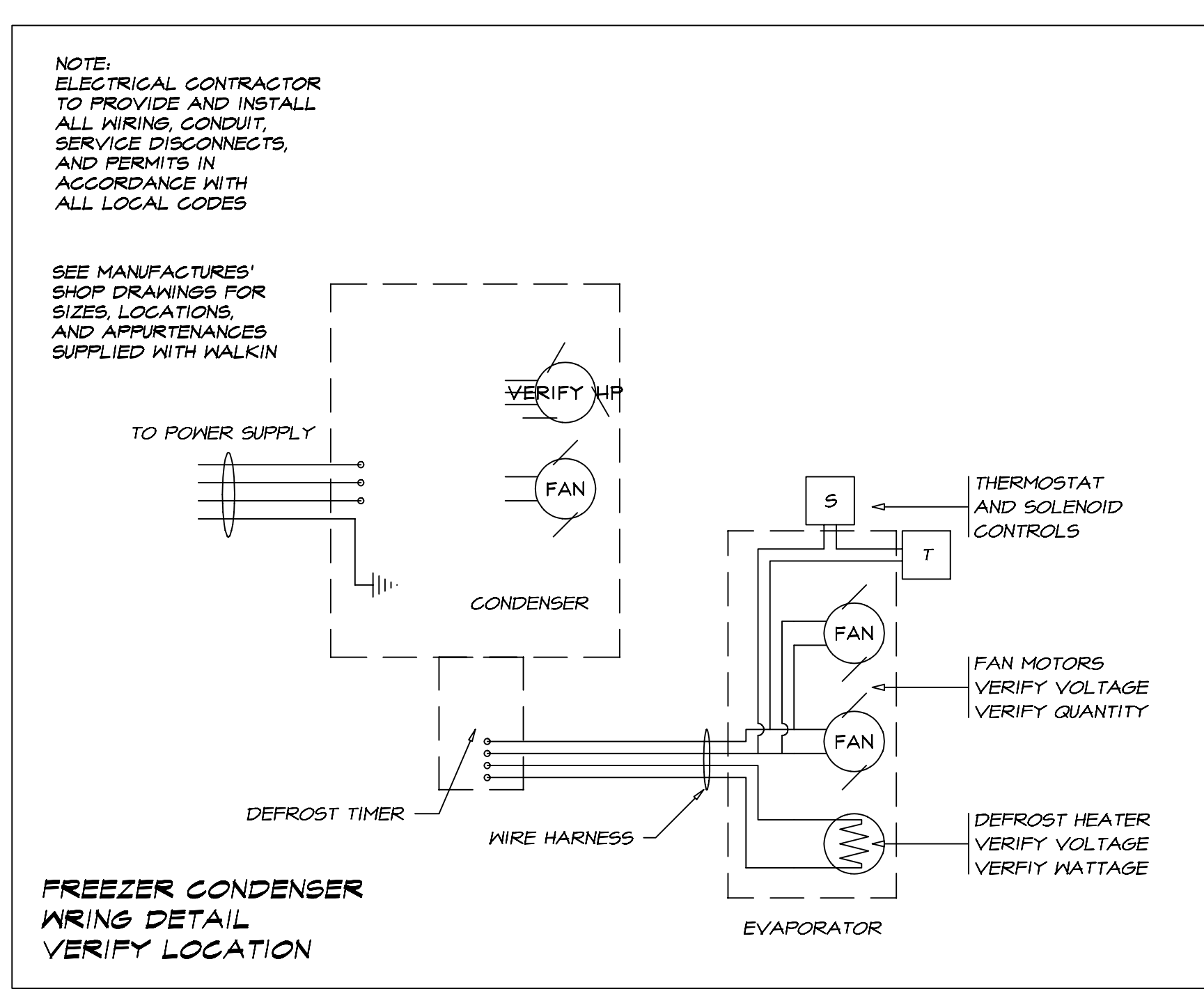
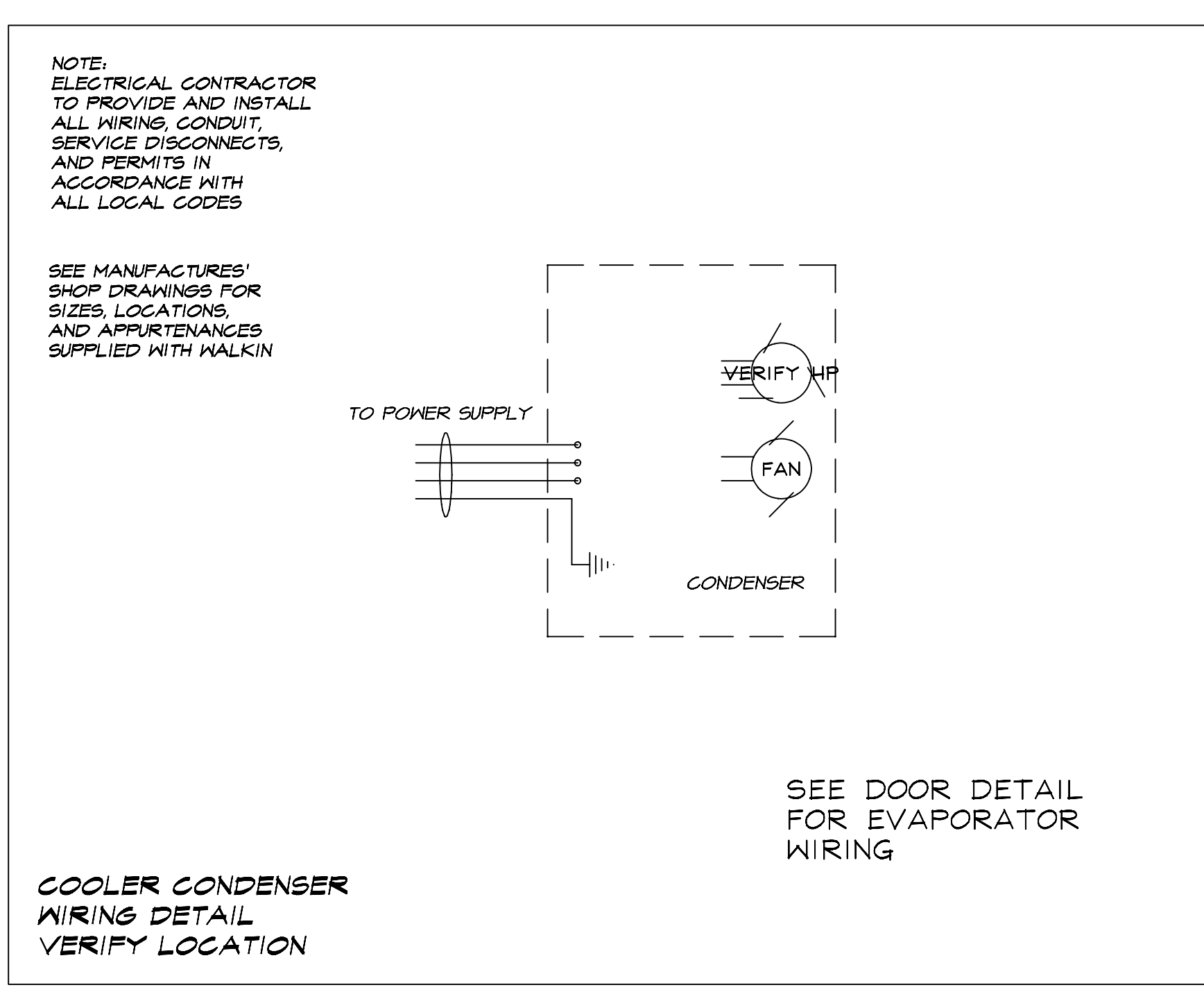
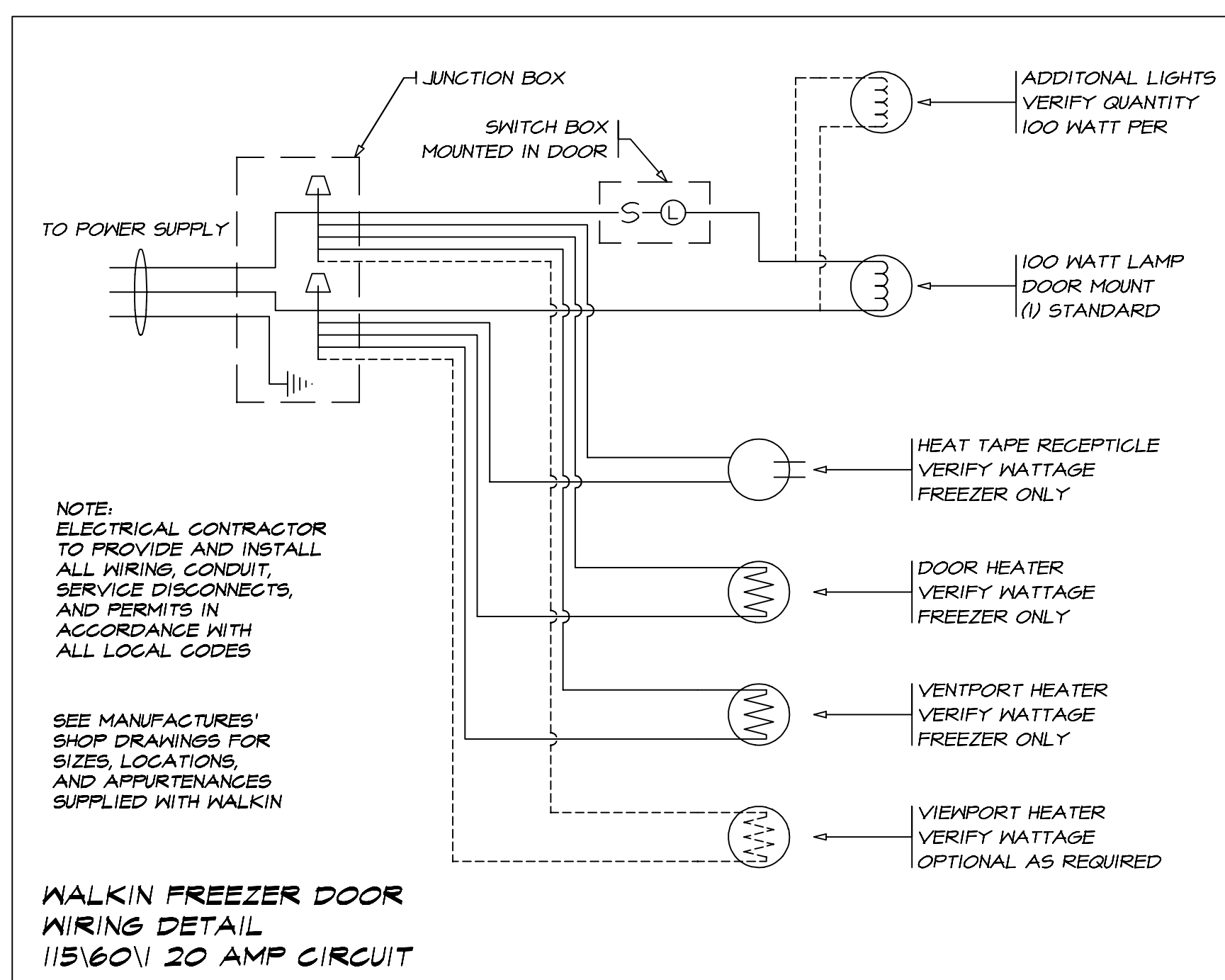
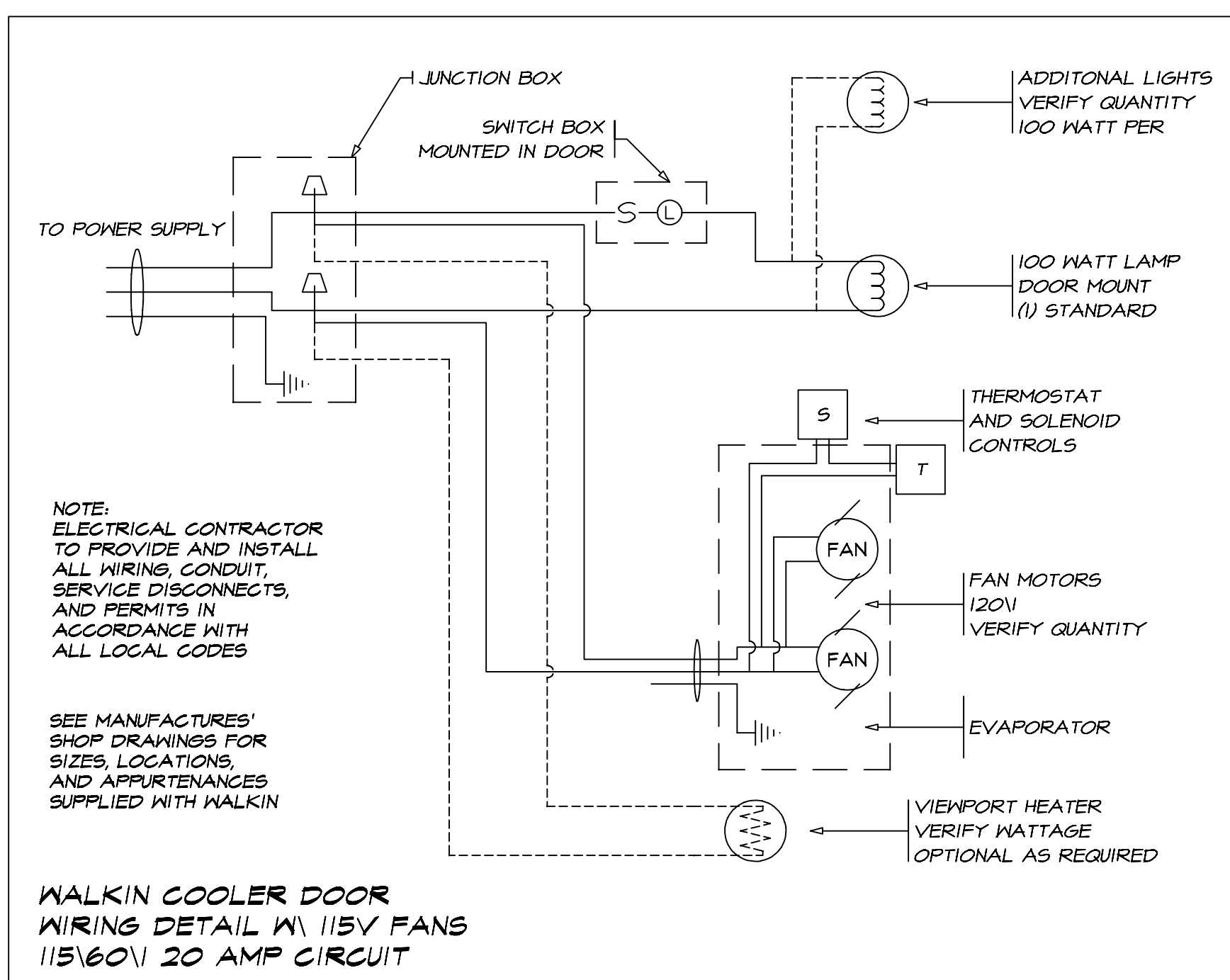
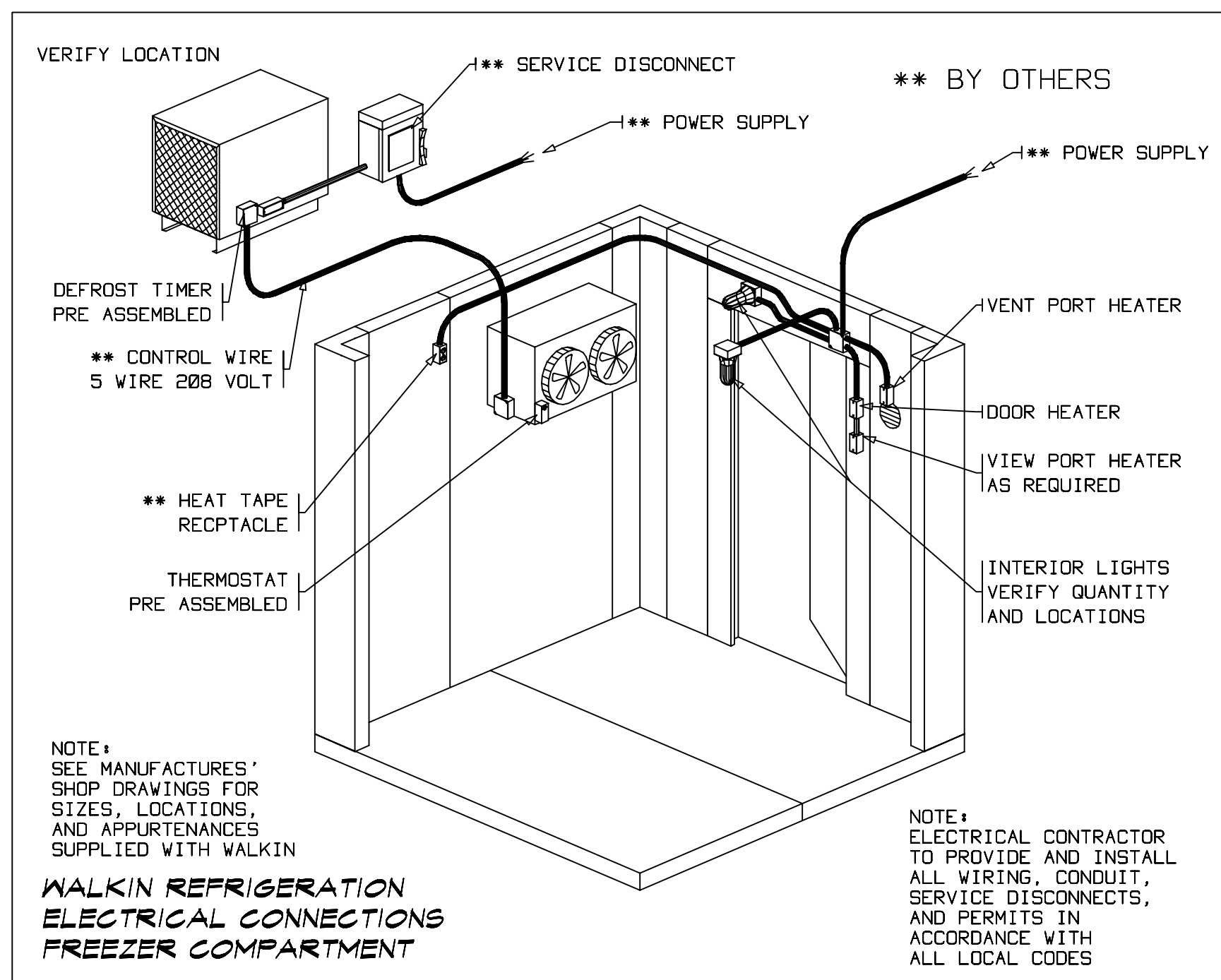
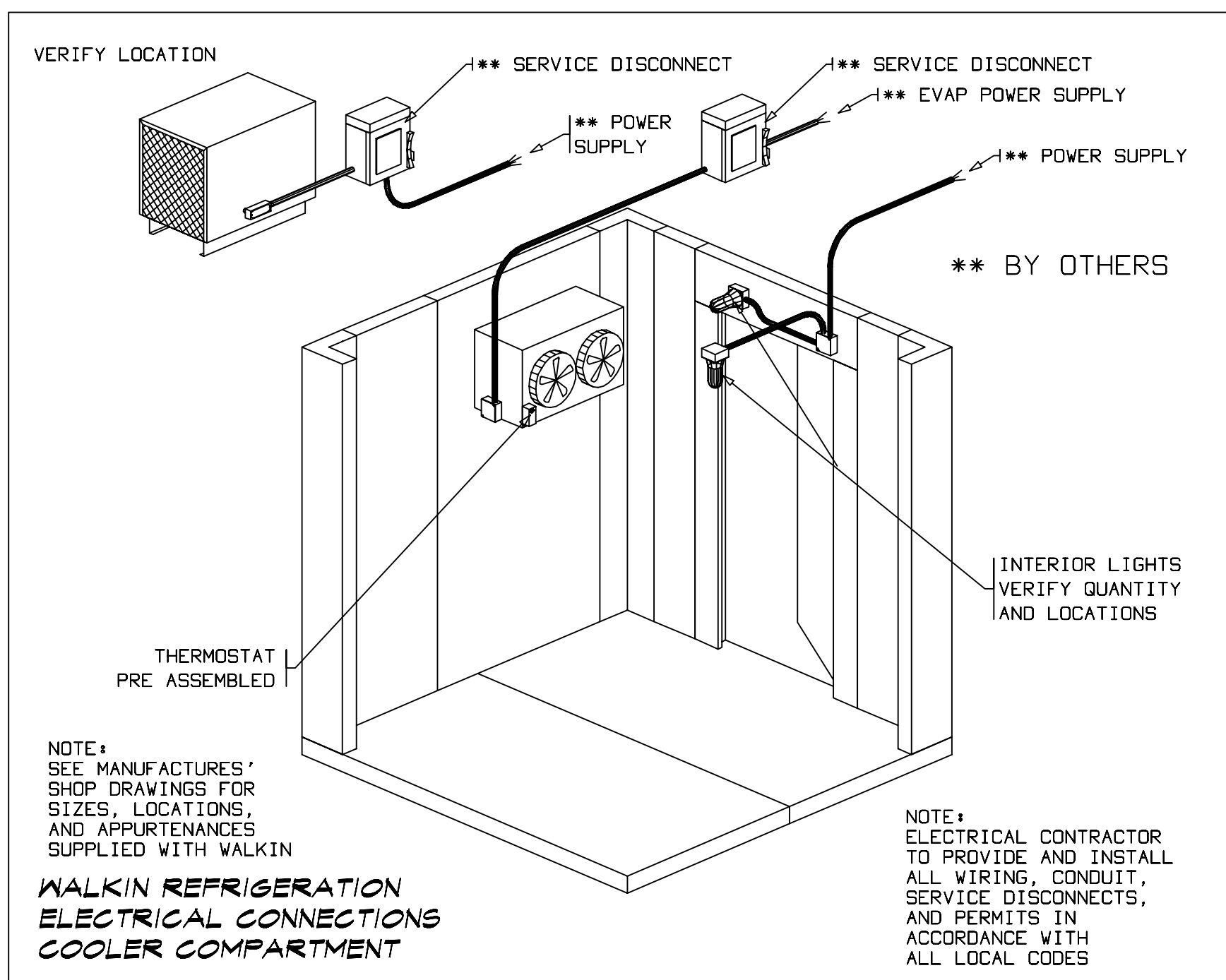

CONTENTS	
K1	LAYOUT
K2	ISOMETRICS
K3	SCHEDULES
K4	ELECTRICAL
K5	PLUMBING
K6	SLAB LAYOUT
K7	VENTILATION
K8	MECHANICAL
K9	DIMENSIONS
K10	WALL BLOCKING
K11	WALKIN DEATILS
K12	INSTALLATION DEATILS

**Economy**  
PAPER &  
RESTAURANT  
Supply Co., Inc.  
180 Broad Street  
Clifton, NJ 07013  
Wholesale Distributors Since 1932

KITCHEN  
AND SUPPORT  
AREAS

No.	Date	By	Revision
04	2/6/12	ddb	DIMENSIONS AND SLAB LAYOUT
05	2/9/12	ddb	FULL SET

**EVA'S FOOD SERVICE**  
**TRAINING KITCHEN**  
**133-151 PRINC STREET**  
**PATERSON NJ 07500**

SCALE:  
AS NOTED  
DATE: 02/04/12  
DRAWN BY: ddb  
EP-TNK

**K11**  
WALKIN DEATILS  
OF 12

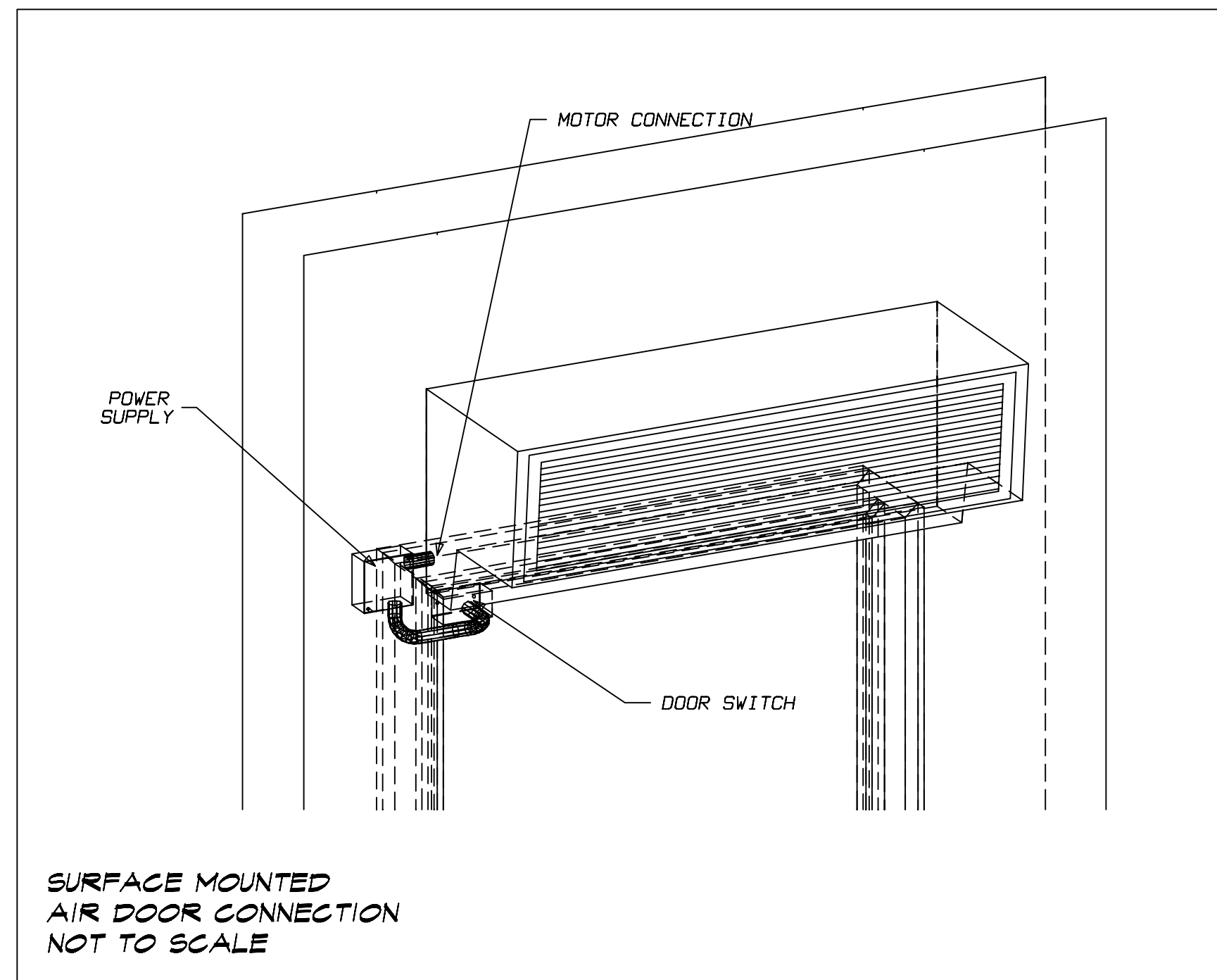
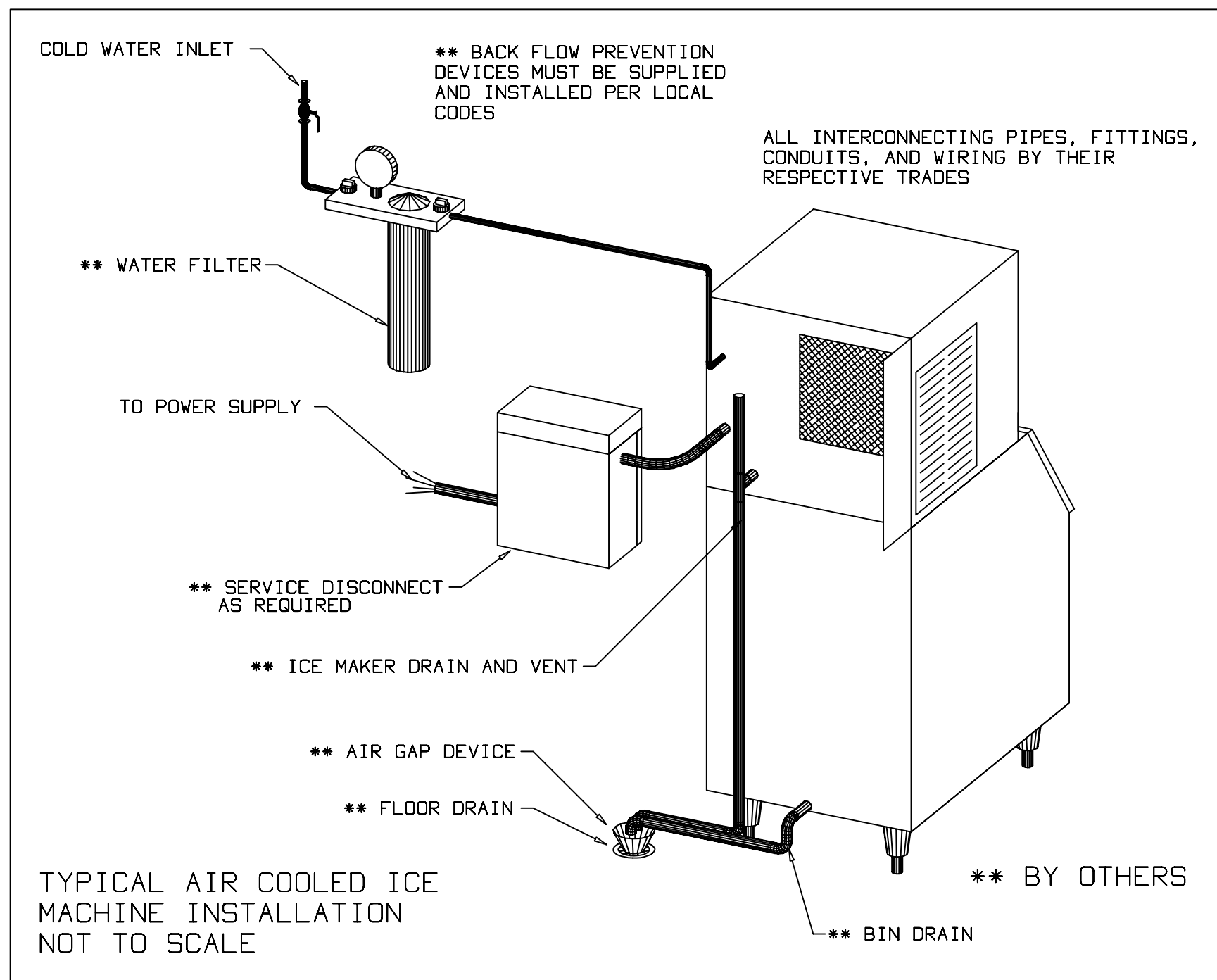

### ELECTRICAL NOTES

ALL ELECTRICAL OUTLETS AND CONNECTION REQUIREMENTS SHOWN ON THIS PLAN RELATE TO ITEMIZED KITCHEN EQUIPMENT AND FIXTURES. REFER TO ARCHITECT'S PLANS FOR ADDITIONAL ELECTRICAL REQUIREMENTS.

DIMENSIONS SHOWN ARE FROM FINISHED FLOORS, FINISHED WALL OR CENTER LINE OF COLUMN. ELECTRICAL CONTRACTOR TO VERIFY EXACT ROUGH-IN LOCATIONS AND REQUIREMENTS AT JOB SITE WITH APPROVED SHOP DRAWINGS FROM KITCHEN EQUIPMENT CONTRACTOR.

MOUNT OUTLETS AND / OR JUNCTION BOXES HORIZONTALLY AT STUB UP AND IN WALL LOCATIONS TO PROVIDE ADEQUATE CLEARANCE FOR INSTALLATION OF KITCHEN EQUIPMENT.

ELECTRICAL CONTRACTOR TO MAKE FINAL CONNECTIONS TO JUNCTION BOX OR PULL BOX IN EQUIPMENT. PROVIDE AND INSTALL DISCONNECTS, RELAYS, ACCESSORIES, TRIM, ETC. AS REQUIRED FOR OPERATION OF EQUIPMENT BUT NOT SUPPLIED AS MANUFACTURERS' STANDARD COMPONENT PART.

ELECTRICAL CONTRACTOR TO PROVIDE AND INSTALL ALL CONDUIT, WIRE, JUNCTION BOXES, ELECTRICAL RECEPTACLES WITH COVER PLATES AND SWITCHES NOT INCLUDED AS A MANUFACTURERS' STANDARD COMPONENT PART.

THE ELECTRICAL CONTRACTOR SHALL PROVIDE AND INSTALL INTERCONNECTING MATERIAL AND ACCESSORY PARTS ( UNLESS SUPPLIED AS MANUFACTURERS' STANDARD COMPONENT ) REQUIRED FOR OPERATION OF THE FOLLOWING:

- 1) VENTILATOR LIGHT SWITCHES, EXHAUST FAN AND FIRE PROTECTION SYSTEM.
- 2) WALKIN REFRIGERATION SYSTEM LIGHTS, SWITCHES, HEAT TAPE, DOOR AND RELIEF PORT HEATER, AUDIO / VISUAL TEMPERATURE ALARM. PENETRATIONS TO BE SEALED WITH ACCEPTABLE INSULATING MATERIALS.
- 3) DISPOSER CONTROLS AND SOLENOID AS INDICATED.
- 4) DISHMACHINE AND BOOSTER HEATER CONTROLS AND SOLENOID AS REQUIRED.
- 5) FIRE PROTECTION SHUNT TRIP BREAKER, ALARM SYSTEM AND RESET STATION AND CONTACTORS AS REQUIRED.
- 6) EQUIPMENT BROKEN INTO MODULAR SECTIONS FOR SHIPPING PURPOSES AND REQUIRING REASSEMBLY AT JOB SITE

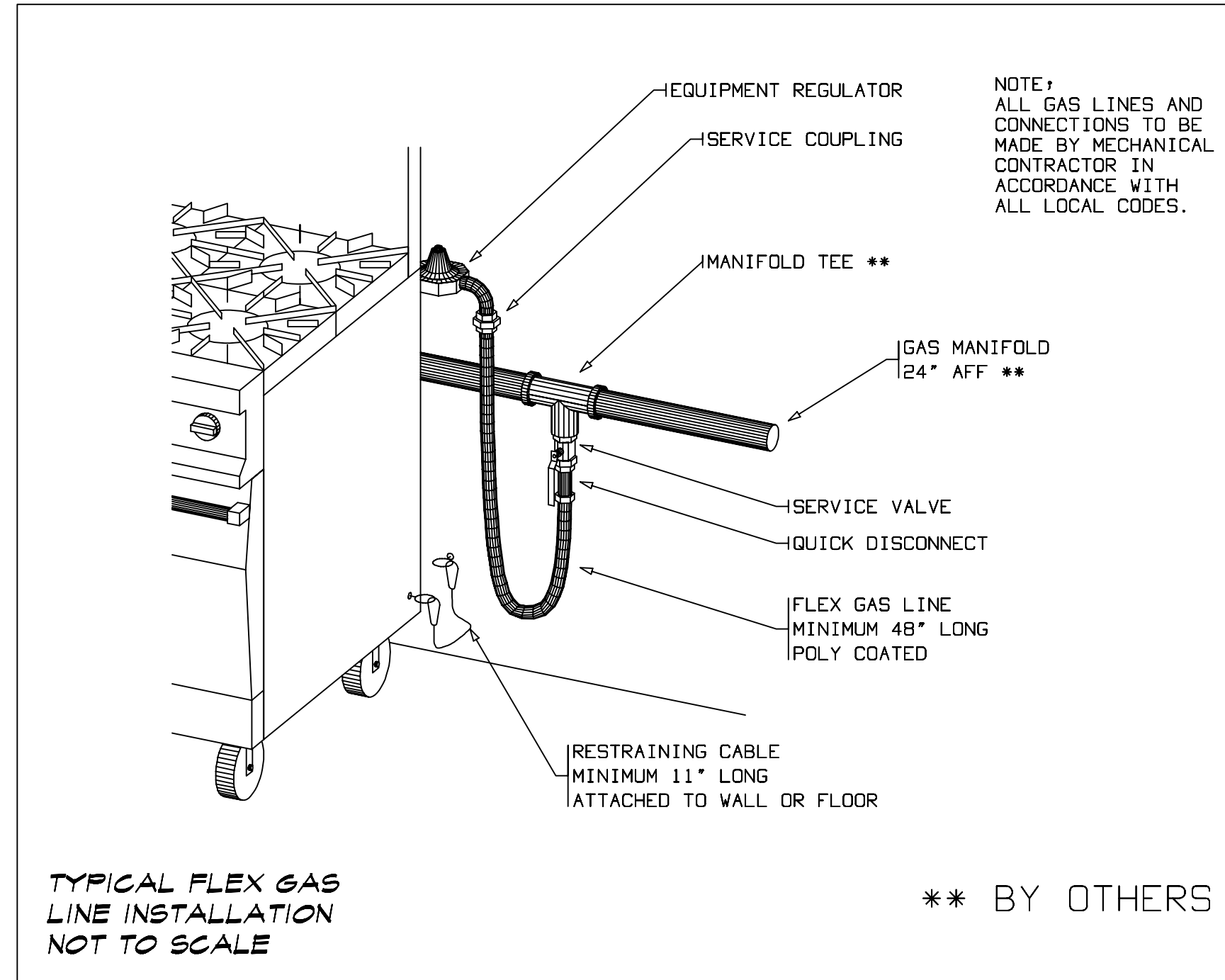
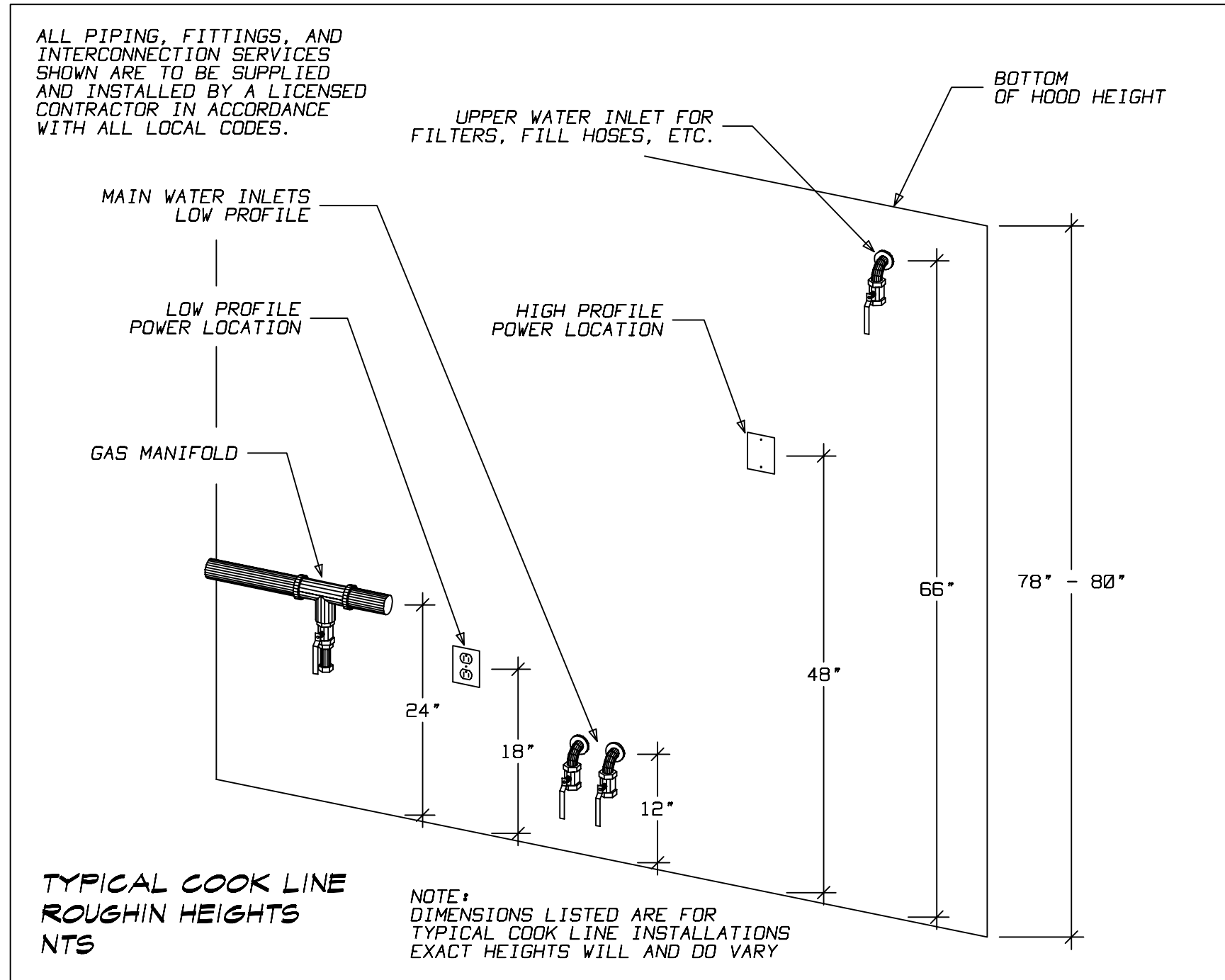

### PLUMBING NOTES

ALL PLUMBING STUB-OUT LOCATION AND CONNECTION REQUIREMENTS SHOWN ON THIS PLAN RELATE TO ITEMIZED KITCHEN EQUIPMENT AND FIXTURES. REFER TO ARCHITECT'S PLAN FOR ADDITIONAL BUILDING PLUMBING REQUIREMENTS.

DIMENSIONS SHOWN ARE FROM FINISHED FLOORS, FINISHED WALL OR CENTER LINE OF COLUMN. PLUMBING CONTRACTOR TO VERIFY EXACT ROUGH-IN LOCATIONS AND REQUIREMENTS AT JOB SITE WITH APPROVED SHOP DRAWINGS FROM KITCHEN EQUIPMENT CONTRACTOR.

STUB OUTS IN WALLS OR FLOOR TO BE HEIGHT SHOWN ON DRAWING MEASURED FROM FINISHED FLOOR TO CENTER LINE OF STUB OUT.

THE PLUMBING CONTRACTOR SHALL PROVIDE SERVICE, FINAL, AND INTERCONNECTIONS AS REQUIRED OF KITCHEN EQUIPMENT AND FIXTURES AS THEY RELATE TO THE PLUMBING TRADE. KITCHEN EQUIPMENT TO PROVIDE NECESSARY ACCESS AND CUT OUTS FOR DRAIN AND SUPPLY LINES.

UNLESS SPECIFIED OR FURNISHED AS MANUFACTURERS' STANDARD COMPONENT PART, ALL STOPS, VALVES, ARRESTORS RECEPTORS, REDUCERS, REGULATORS, VACUUM BREAKERS, ETC. SHALL BE PROVIDED BY THE PLUMBING CONTRACTOR.

THE PLUMBING CONTRACTOR SHALL PROVIDE AND INSTALL INTERCONNECTING PIPING AND ACCESSORY PARTS ( UNLESS SUPPLIED AS MANUFACTURERS' STANDARD COMPONENT ) REQUIRED FOR OPERATION OF THE FOLLOWING:

- 1) DISPOSALS, INCLUDING WATER SCRAPPING TROUGH
- 2) DISHMACHINE AND BOOSTER HEATER
- 3) GAS MANIFOLD COOKING EQUIPMENT, EXCEPT THOSE INTEGRAL WITH EQUIPMENT
- 4) INDIRECT WASTE RUNS, INCLUDING WALKIN REFRIGERATION CONDENSATE DRAINS
- 5) EQUIPMENT BROKEN INTO MODULAR SECTIONS FOR SHIPPING PURPOSES AND REQUIRING REASSEMBLY AT JOB SITE

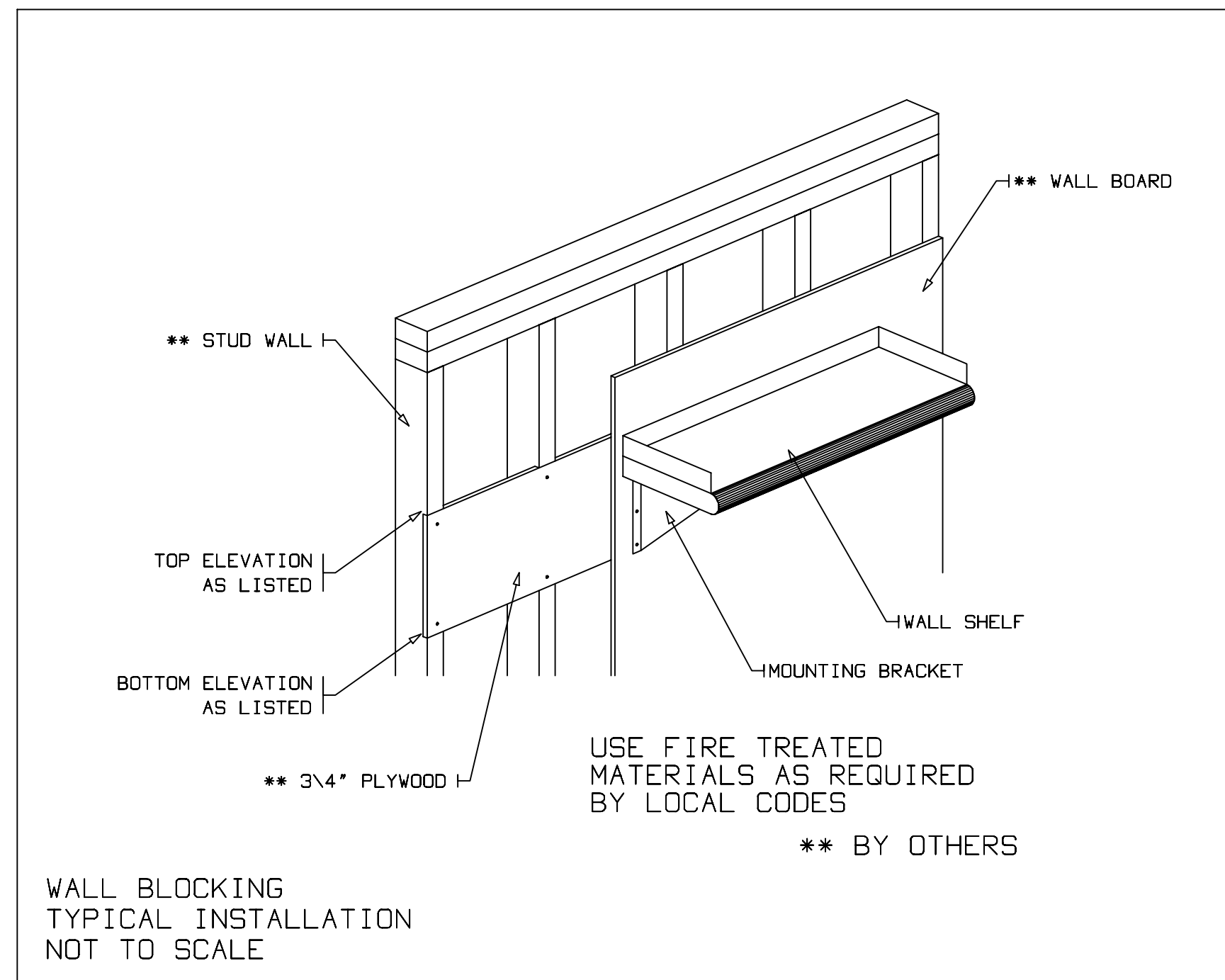
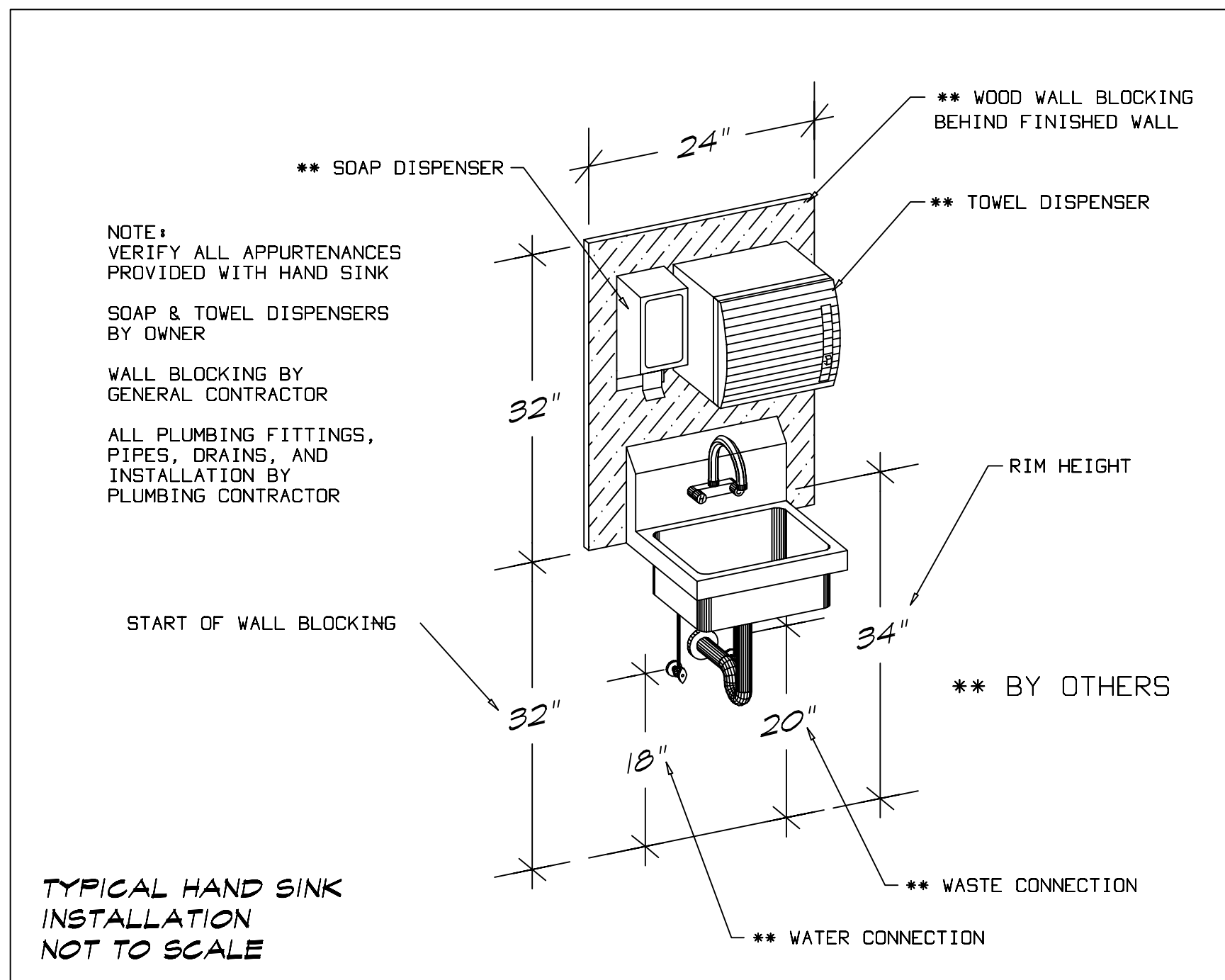

CONTENTS	
K1	LAYOUT
K2	ISOMETRICS
K3	SCHEDULES
K4	ELECTRICAL
K5	PLUMBING
K6	SLAB LAYOUT
K7	VENTILATION
K8	MECHANICAL
K9	DIMENSIONS
K10	WALL BLOCKING
K11	WALKIN DEATILS
K12	INSTALLATION DEATILS

**Economy PAPER & RESTAURANT Supply Co. Inc.**  
180 Broad Street Clifton, NJ 07013  
Wholesale Distributors Since 1932

---

KITCHEN AND SUPPORT AREAS

---

Revision	By	Date	Description
04	ddb	2/6/12	DIMENSIONS AND SLAB LAYOUT
05	ddb	2/9/12	FULL SET

---

**EVA'S FOOD SERVICE TRAINING KITCHEN**  
133-151 PRINC STREET  
PATERSON NJ 07500

---

SCALE: AS NOTED  
DATE: 02/04/12  
DRAWN BY: ddb  
EP-TNK

# K12

INSTALLATION DEATILS

OF 12